

2022

ABBIGLIAMENTO PROFESSIONALE / *PROFESSIONAL CLOTHING*

S E R V I C E



Veste la voglia di fare.

H O R E C A

B E A U T Y

D R . B L U E



Veste la voglia di fare.



Siggi Group migliora la qualità del tempo dedicato al lavoro proponendo un abbigliamento professionale che garantisca: idoneità all'uso, durata nel tempo, comfort, sicurezza, stile. Una creatività tutta italiana per vestire la voglia di fare!

Acquistando le t-shirt "We work hard for your hard work" aiuti i bambini della missione MammaMia in Perù.

Siggi Group improves the quality of the time that we spend at our job, offering workwear garments that ensure wearing ease, durability, comfort, safety, style. An all-Italian creativity that dresses up who works every day with enthusiasm!

By buying the t-shirts "We work hard for your hard work", you help children of The mission MammaMia in Perù.



Il sistema di Gestione Integrato di Siggi Group è conforme ai requisiti della norma UNI EN ISO 9001, ISO 14001, ISO 45001 e SA 8000.



TESTIMONIAL p.4

TV E WEB p.5

TESSUTI *fabrics* p.6

SIMBOLI e TAGLIE *symbols and sizes* p.8

SIGGI HORECA p.12

MASTERCHEF p.14

CHEF p.22

RECEPTION e SALA *hall and attendants* p.106

GREMBIULI *aprons* p.136

MAGLIERIA E UNDERWEAR *t-shirt, polos and underwear* p.178

CASACCHE e CAMICI *tunics and coats* p.186

SIGGI BEAUTY p.232

SIGGI DR.BLUE p.264

STEP ONE p.314

MASCHERINE *masks* p.330

RIEPILOGO *recap* p.336

La parola ai nostri testimonials.

Our testimonials opinion:

Lorenzo Cogo, chef stellato che, con Siggì, realizza dei prodotti esclusivi e innovativi. **“Ho scelto Siggì per il livello qualitativo e soprattutto perché è un partner con il quale ho potuto sviluppare nuovi prodotti, pensati e progettati insieme, partendo dalle necessità concrete di chi lavora in cucina. Penso che i risultati migliori possano arrivare da una collaborazione che non sia solo professionale ma che diventi condivisione di competenze e realizzazione di idee.”**

Lorenzo Cogo, the younger Michelin awarded Chef; with Siggì he realized some exclusive and innovative garments. “I chose Siggì for their quality level and especially because I could develop with them new products and projects. We designed together innovative garments for Chefs. Best results come from partnerships that share ideas and skills to achieve them.”



Leonardo di Carlo, pioniere della Pasticceria Scientifica e vincitore del Campionato del Mondo nel 2004 e della Coppa Europa nel 2002. E' fondatore di “ PASTRY CONCEPT® ”, un laboratorio di ricerca e sviluppo con un' aula corsi tecnologicamente avanzata. **“Indossare una giacca SIGGI è sinonimo di serietà e di orgoglio. Qualità nel prodotto e professionalità sono i tratti che più hanno determinato la ns. scelta. Come formatore e divulgatore dell'arte Pasticcera Italiana, sono orgoglioso di indossare un marchio Italiano, quale SIGGI!”**

Leonardo Di Carlo, the Scientific Pastry pioneer, World Champion in 2004 and winner of the European Cup in 2002. He is the founder of “Pastry Concept” a research & development laboratory with high technology classrooms. “Wearing a Siggì jacket means reliability and pride. Product quality and professionalism are the distinguishing features that guided our choice. As teacher and propagator of Italian Pastry Art, I’m proud to wear, an Italian brand as Siggì!”



Via G. Lazzarin 68/C - Conegliano (TV) www.pastryconcept.com



Luigi Biasetto, Maitre Pâtissier Chocolatier Confiseur Glacier e Campione del Mondo di Pasticceria. Un Testimonial d'eccezione per Siggì che condivide con il Maestro Biasetto i valori di professionalità, qualità e passione per il proprio lavoro! **“Ho scelto Siggì perché è fondamentale per me anche nella divisa avere la massima qualità. Con SIGGI ho trovato il partner ideale per poter dare il massimo, mi devo sentire libero nei movimenti in una divisa che mi faccia stare a mio agio, con Siggì ho trovato tutto questo.”**

Luigi Biasetto, Maitre Pâtissier Chocolatier Confiseur Glacier and World Champion at the Coupe du Monde de la Pâtisserie. An eminent testimonial for Siggì Group, that shares with him the values of professionalism, quality and passion for their work. “I chose Siggì because quality it's very important to me also about my uniform. Details make the difference, I found in Siggì the perfect partner, able to do my best I need to feel free to move, wearing an uniform that make me feel at ease, that's what I found in Siggì.”



Via Facciolati, 12 - PADOVA www.pasticceriabiasetto.it

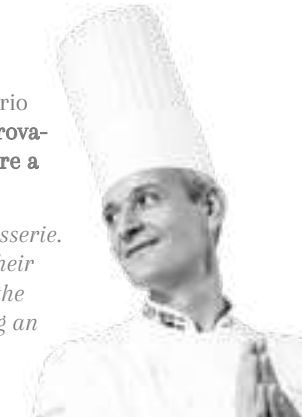

Rubina Rovini - Chef determinata e talentuosa, dopo MasterChef Italia da seguito alla sua crescita professionale. Si sa - in cucina è importante la qualità della materia prima, ma anche quella dell'abbigliamento scelto! Parola di Rubina Rovini. **“Ho conosciuto Siggì durante il mio percorso a MasterChef Italia e me ne sono subito innamorata. Utilizzano ottimi tessuti e un metodo di lavoro sartoriale. Con i tanti modelli a disposizione e il personale giovane e dinamico riesco sempre ad essere curata e glamour, pur indossando abbigliamento da lavoro!”**

Rubina Rovini - determined and talented chef, after MasterChef Italia has been proceeding with her professional growth. As you know, in the kitchen the quality of the ingredients is important, but so is that of the selected clothing! Word of Rubina Rovini. “I met Siggì during my attendance in MasterChef Italia and I fell in love with it at once. They employ excellent fabrics with a tailoring working method. With so many styles at your disposal and the young and dynamic staff, I can always be glamorous and smart, even wearing workwear!”



www.rubinarovini.com



SIGGI in TV *Siggì on TV*



Il talent show culinario più popolare e amato, continua a registrare un successo televisivo senza precedenti e consolida la collaborazione con Siggì Group, partner esclusivo per l'abbigliamento degli aspiranti chef protagonisti di avvincenti sfide ai fornelli.

The most popular cooking show, keep growing with unheard of success and confirms its partnership with Siggì Group, exclusive supplier for the clothing of aspiring chefs, protagonists of engaging kitchen challenges.

SIGGI online



Il sito di Siggì è tutto da esplorare! WWW.SIGGIGROUP.IT

La Homepage, chiara e semplice illustra l'intera proposta Siggì.

Cerchi un articolo in particolare? **Il sito contiene tutti gli articoli!**

Li puoi filtrare per collezione, per colore, per tipologia, per ambiente di lavoro.

Tutto il mondo Siggì è a portata di click!

Explore the website of Siggì! WWW.SIGGIGROUP.IT

The Homepage is clear and simple and it shows the entire Siggì's proposal.

*Are you looking for a specific item? **In our website you can find every model!***

You can filter them by collection, color and type of job. Siggì's world is just a click!



Profilo tecnico dei tessuti

Fabrics technical sheets



Modal: è una fibra naturale prodotta a partire dalla polpa di legno degli alberi. Ne risulta un tessuto molto morbido al tatto anche dopo diversi lavaggi, resistente allo sbiadimento dei colori e al restringimento. L'elevato comfort inoltre lo rende adatto non solo al periodo estivo ma anche a quello invernale in quanto lascia la pelle fresca durante l'estate e mantiene il caldo durante l'inverno.

Modal: MODAL is a natural fiber obtained from the wood pulp of the trees. The result is a very soft fabric, even after several washings, withstanding color fading and shrinkage.

The high comfort level make it suitable both for summer and winter, as it maintain fresh skin in hot conditions and warm skin in winter.

Cotone: il cotone selezionato per i prodotti Siggì Horeca si adatta perfettamente alle esigenze di chi lavora in questo settore, è infatti resistente e compatto e allo stesso tempo comodo e versatile, non modifica le sue caratteristiche anche dopo numerosi lavaggi.

Cotton: the cotton selected for Siggì Horeca garments is particularly suitable for people who work in this sector, it's resistant and compact and at the same time comfortable and versatile, it does not change its characteristics even after repeated washings.

Cotone elasticizzato: fresco e leggero dal massimo comfort, garantisce ottima vestibilità ed un effetto 'anti stropiccio'.

Stretch cotton: fresh and light, maximum comfort and excellent fit with an anti-creasing effect.

Cotone popeline: leggero, irrestringibile, morbido e traspirante per capi sempre gradevoli da indossare.

Popeline cotton: light, unshrinkable, soft and breathable for clothes always comfortable to wear.

Cotone piquet millerighe: particolarmente morbido e confortevole si caratterizza per la sua tipica lavorazione che dona maggior lucentezza e raffinatezza al capo.

Piquet cotton micro striped: very soft and comfortable, with its typical manufacture which characterized it, this fabric suits gloss and daintiness to clothes.

Raso: tessuto in policotone di ultima generazione, lucido e confortevole, offre vantaggi nella manutenzione: asciugatura veloce e stiro facile.

Satin: poly cotton fabric of last generation, glossy and comfortable, it offers advantages in maintenance: quick drying and easy ironing.

Poliestere viscosa: mano morbida, raffinatezza ed eleganza per i materiali selezionati per i completi uomo/donna receptionist.

Poly viscose: soft, refined and elegant for selected receptionist clothes fabric.

Poliestere cotone: Siggì si distingue da sempre per capi professionali confezionati con questo tessuto: leggero e confortevole, resistente e pratico nella manutenzione (non stiro).

Poly cotton: Siggì always distinguishes for professional clothes made with this kind of fabric: light and comfortable, resistant and practical in maintenance (no ironing).

Poliestere: resistente e antimacchia è particolarmente adatto a chi è a contatto con alimenti o liquidi rischiando di sporcarsi o bagnarsi (personale di Sala o Bar).

Polyester Strong and stain resistant fabric, perfect when working with colored or liquid substances. Easy maintenance, easy care, easy ironing.

Felpa: tessuto per moderni completi in felpa adatti a chi lavora in ambienti più freschi e svolge attività dinamiche. Il tessuto utilizzato è morbido ed elasticizzato, rende comodi i movimenti e garantisce un'ottima vestibilità in tutte le taglie.

Sweater: fabric for modern sweater suitable for those who work in colder environments and performs dynamic activities. The fabric is soft and elastic, grants comfortable movements and guarantees an optimal fit in all sizes.

Jersey: Per capi giovani, pratici e versatili, un tessuto fresco in viscosa ed elastan dall'ottima vestibilità e dalla facile manutenzione.

Jersey: For young, practical and versatile clothes, a fresh tissue in viscose and elastane by the excellent fit and easy maintenance.

Prodotti certificati STANDARD 100 by OEKO-TEX®

Certificated products STANDARD 100 by OEKO TEX®



Dal 2021 la certificazione STANDARD 100 by OEKO-TEX® è stata riconosciuta sugli articoli Siggì Horeca, Siggì Dr.Blue e Siggì Beauty.

Since 2021 the certification STANDARD 100 by OEKO-TEX® has been recognized on Siggì Horeca, Siggì Dr.Blue and Siggì Beauty models.



Lo STANDARD 100 by OEKO-TEX® è un sistema di controllo e certificazione uniforme in tutto il mondo per materie prime, semilavorati e **prodotti finiti tessili** in tutte le fasi di lavorazione, con lo scopo di certificare l'assenza di sostanze nocive per l'uomo e per l'ambiente. I controlli comprendono verifiche sulle sostanze vietate e il cui uso è regolamentato per legge, sulle sostanze chimiche nocive e sulla conformità ai parametri per la salvaguardia della salute.

*The STANDARD 100 by OEKO-TEX® is a worldwide uniform control and certification on raw materials, semi-finished and **finished textile products** at all stages of processing, with the aim of certifying the absence of harmful substances for human being and the environment. Controls include checks on substances that are banned and whose use is regulated by law, on harmful chemicals and on the compliance with health protection parameters.*



Sicurezza prima di tutto *Safety first of all*

I capi Siggì certificati STANDARD 100 by OEKO-TEX® sono stati scrupolosamente analizzati per valutare l'innocuità per la salute della persona, garantendo un'elevata sicurezza del prodotto nella sua globalità: tutti i componenti (non solo il materiale esterno, ma anche filati, imbottiture, stampe e accessori non tessili come bottoni, zip, borchie) devono infatti rispondere ai criteri richiesti. **Un prodotto con etichetta STANDARD 100 by OEKO-TEX® equivale quindi ad un prodotto più sicuro per la nostra salute.**

*Siggì garments certificated STANDARD 100 by OEKO-TEX® have been scrupulously analyzed to assess their harmlessness to the person, ensuring high safety of the product in its whole: all components (not just the external material, but also yarns, padding, prints and non-textile accessories such as buttons, zippers, studs) must, in fact, meet the required criteria. **A product with the STANDARD 100 by OEKO-TEX® label is therefore equivalent to a safer product for our health.***

I nostri simboli

Our symbols

LEGENDA *icons*

 TESSUTO ELASTICIZZATO <i>Stretch fabric</i>	 PRODOTTO BREVETTATO <i>Patented product</i>	 TECNOLOGIA MULTISIZE <i>Multisize technology</i>
 PRODOTTO IN ESAURIMENTO* <i>Running out article*</i>	COORDINATO CON: <i>Coordinated with:</i>  UOMO <i>Man</i>  DONNA <i>Woman</i>	 ABBINAMENTO <i>Matching</i>

* I prodotti in esaurimento di questo catalogo non prevedono la certificazione STANDARD 100 BY OEKO-TEX®
* Running out articles of this catalogue does not have the certification STANDARD 100 BY OEKO-TEX®

 MOVE & BREATH						
Move and breath	Tessuto traspirante <i>Breathable fabric</i>	Asciugatura veloce <i>Quick dry</i>	Tasca porta penne <i>Pen pocket</i>	Curvy approved	Anti batterico <i>Anti bacterial</i>	Antiodore <i>Odor free</i>

SIMBOLI DI LAVAGGIO *care symbols*

CICLO LAVAGGIO <i>Machine washing</i>						
	normale <i>normal</i>	medio <i>medium</i>	delicato <i>soft</i>	a mano <i>handwash</i>	non lavare con acqua <i>do not wash</i>	
TEMPERATURA ACQUA <i>Water temperature</i>						
STIRATURA <i>Ironing</i>						
	max 110°C	max 150°C	max 200°C	non stirare <i>do not iron</i>		
CANDEGGIO <i>Bleach</i>						
	qualunque candeggio <i>bleach if needed</i>	no candeggio <i>do not bleach</i>				
LAVAGGIO A SECCO <i>Dry clean</i>						
	lavaggio a secco <i>dry clean</i>	percloroetilene no trielina <i>no tetrachloroethylene</i>	no lavaggio a secco <i>do not dry clean</i>			
ASCIUGATRICE <i>Tumble dry</i>						
	temperatura calda <i>low heat</i>	temperatura medio calda <i>medium heat</i>	temperatura molto calda <i>high heat</i>	no asciugatrice <i>do not tumble dry</i>	asciugatura distesa <i>dry flat</i>	

Tabella conversione taglie

Size conversion chart

UOMO / MAN

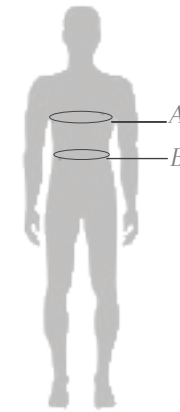

International	XXS	XS	S	M	L	XL	XXL	XXXL
ITALY	36-38	40-42	44-46	48-50	52-54	56-58	60-62	64-66
FRANCE/SPAIN	32-34	36-38	40-42	44-46	48-50	52-54	56-58	60-62
GERMANY	36-38	40-42	44-46	48-50	52-54	56-58	60-62	64-66

A - Torace cm	70-78	78-86	86-94	94-102	102-110	110-118	118-129	129-141
B - Vita cm	58-66	66-74	74-82	82-90	90-98	98-106	106-117	117-129

DONNA / WOMAN

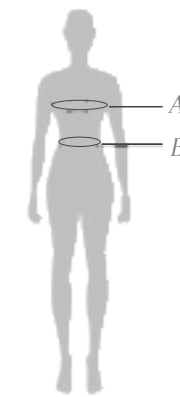

International	XXS	XS	S	M	L	XL	XXL	XXXL
ITALY	32-34	36-38	40-42	44-46	48-50	52-54	56-58	60-62
FRANCE/SPAIN	28-30	32-34	36-38	40-42	44-46	48-50	52-54	56-58
GERMANY	28-30	32-34	36-38	40-42	44-46	48-50	52-54	56-58

A - Torace cm	68-74	74-82	82-90	90-98	98-107	107-119	119-131	131-143
B - Vita cm	50-58	58-66	66-74	74-82	82-91	91-103	103-115	115-127

CAMICIE SHIRT	XS	S	M	L	XL	XXL
	36	38	39-40	41-42	43-44	45-46

Manutenzione dei prodotti Siggì Group:
per la manutenzione del prodotto attenersi ai simboli dell'etichetta. La tabella taglie riporta misure indicative; si consiglia laddove possibile una verifica a capo indossato.

Siggì Group clothes maintenance:
follow label symbols for garments maintenance. The size chart lists the approximate sizes; when possible we suggest to try the garment on, to check the size.

iconika: l'etichetta che re-inventa il labeling

iconika: the new reinvented label



powered by



iconika è l'etichetta a **lettura facilitata** ideata in Italia e prodotta in Europa (UE), unica e innovativa, tanto da essere un **prodotto protetto da brevetto industriale**.

Le istruzioni per il trattamento dei capi ora possono diventare piacevoli da vedere, efficaci nella lettura, intuitive, giocose, durevoli e come **reale valore aggiunto leggibili al tatto**, per soggetti non vedenti, ipovedenti, temporanei o permanenti.

È uno strumento efficace che permette a qualsiasi azienda di rendere etico il proprio prodotto.

iconika is the easy-to-read label designed in Italy, made in Europe, is so unique and innovative that it has been covered by an industrial patent.

Handling instructions can now become pleasant to see, effective in reading, intuitive, playful, durable and a real add on tactile reading friendly item, for temporarily or permanently blind and/or visually impaired.

It is an incisive tool to convey to any product an ethic value.

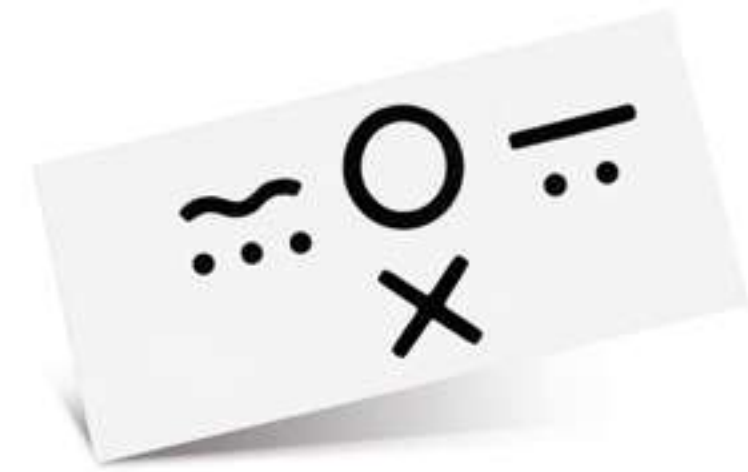

~
LAVAGGIO / WASHING

○
ASCIUGATURA / TUMBLE DRYER

—
STIRATURA / IRONING

● ● ●
90°

● ●
60°

●
30°

QUALITÀ DELLA CURA / QUALITY OF CARE

✕
NEGAZIONE / NEGATIVE

Non compatibile con i comuni elettrodomestici
Not compatible with common home appliances



www.iconikalab.com



SIGGI HORECA

Veste
l'ospitalità.

*Clothes
hospitality.*



SIGGI HORECA

 **MasterChef**
ITALIA



grembiuli
aprons



accessori
accessories



giacca chef
chef jacket



pantaloni
trousers

Siggi Group, firma la Collezione MasterChef Italia, l'unica e originale dedicata a tutti gli appassionati di cucina e del più popolare talent show culinario.

Siggi Group, signs the exclusive MasterChef Collection, the only original, dedicated to the lovers of cooking and of the most popular cooking show.

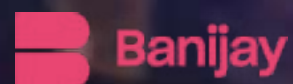

© 2021 Shine TV Limited. MasterChef and the MasterChef logo are registered trademarks of Shine TV Limited and its affiliates. Licensed by Endemol Shine IP B.V. All Rights Reserved.

1

OEKO-TEX®
CONFIDENCE IN TEXTILES
STANDARD 100
21CX00066 CENTROCOT
Testato per sostanze nocive.
www.oeko-tex.com/standard100



NEW COLOR



1 GREMBIULE MASTERCHEF

MASTERCHEF APRON
ART.26PZO492

Tessuto / Fabric
35% Cotone / Cotton
65% Poliestere / Polyester
190 gr/m²

Taglie / Sizes
Unica / One size
(h. 85,5)

Colori / Colours

Bianco / White **0001**



Giallo / Yellow **0031**



NEW COLOR

Rosso / Red **2000**



Bluette / Light blue **4065**



Grigio / Grey **8054**



Nero / Black **8000**





1



2



4



1 PANTALONI MASTERCHEF

MASTERCHEF TROUSERS
ART.26PA0955



Tessuto / Fabric
35% Cotone / Cotton
65% Poliestere / Polyester
190 gr/m²

Taglie / Sizes
XS - 3XL

Colori / Colours
Bianco / White 0001

Nero / Black 8000



2 CAPPELLO MASTERCHEF

MASTERCHEF HAT
ART.26BE0160



Tessuto / Fabric
35% Cotone / Cotton
65% Poliestere / Polyester
130 gr/m²

Taglie / Sizes
Unica / One size

Colori / Colours
Bianco / White 0001



3

3 GIACCA MASTERCHEF

MASTERCHEF JACKET
ART.26GA0197

Tessuto / Fabric
100% Cotone / Cotton
190 gr/m²

Taglie / Sizes
XS - 3XL

Colori / Colours
Bianco / White 0001



▲ Ampia gamma taglie
Wide sizes range

4 FAZZOLETTO MASTERCHEF

MASTERCHEF HANDKERCHIEF
ART.26SE0212



Tessuto / Fabric
35% Cotone / Cotton
65% Poliestere / Polyester
130 gr/m²

Taglie / Sizes
Unica / One size

Colori / Colours
Bianco / White 0001



▲ Confezione da 5 pezzi
Packaging 5 pcs

1



1 GREMBIULE MASTERCHEF

MASTERCHEF APRON

ART.26PZ0363



Tessuto / Fabric

35% Cotone / Cotton
65% Poliestere / Polyester
195 gr/m²

Taglie / Sizes

Unica / One size
(h. 84,5)

Colori / Colours **9573** 



2



2 GUANTONE MASTERCHEF

MASTERCHEF OVEN MIT

ART.26GN0002



Tessuto / Fabric

35% Cotone / Cotton
65% Poliestere / Polyester
195 gr/m²

Taglie / Sizes

Unica / One size

Colori / Colours **9573** 



3



3 TOVAGLIETTA MASTERCHEF

MASTERCHEF PLACEMAT

ART.26T00039



Tessuto / Fabric

35% Cotone / Cotton
65% Poliestere / Polyester
195 gr/m²

Taglie / Sizes

Unica / One size

Colori / Colours **9573** 





giacca chef
chef jacket

P.24



grembiuli
aprons

P.78



pantaloni
trousers

P.90



accessori
accessories

P.98



1

OEKO-TEX®
CONFIDENCE IN TEXTILES
STANDARD 100
21CX0066 CENTROCOT
Testato per sostanze nocive.
www.oeko-tex.com/standard100



NEW COLOR



NEW COLOR



3 SIZES IN 1



NEW COLOR



Guarda il video
dei pantaloni Trinity
Watch the Trinity video

2



1 PANTALONI TRINITY
ART.28PA1114

PANTALONI CHEF / CHEF TROUSERS

Tessuto / Fabric
98% Cotone / Cotton
2% Elastan
245 gr/m²

Taglie / Sizes
I° 42-44-46 II° 48-50-52
III° 54-56-58

Colori / Colours
Pied de poule - Rosso / Red 8500



NEW COLOR Pied de poule - Bluette / Light blue 9643 Su ordinazione On demand

NEW COLOR Pied de poule - Nero / Black 9642 Su ordinazione On demand

NEW COLOR Pied de poule - Giallo / Yellow 9644 Su ordinazione On demand

▶ **Tecnologia multisize brevettata: 3 taglie in una**
Multisize patented technology:
3 sizes in one



▶ **Tessuto elasticizzato**
Stretch fabric

▶ **Sui fianchi scorrono le zip che permettono di regolare la misura in vita, sui fianchi e gambe**

Two zippers on sides to adjust waist, hips and leg sizes

▶ **Sul davanti la misura si regola grazie alle zip poste sopra alle tasche**

On the front the size is adjustable thanks to the zipper above the pocket.

▶ **Sul retro due alamari regolabili in vita in tre posizioni con bottone a pressione**

On the rear two frogging closures adjustable with snap buttons.



2 GIACCA TRINITY
ART.28GA0243

GIACCA CHEF / CHEF JACKET

Tessuto / Fabric
63% Cotone / Cotton
35% Poliestere / Polyester
2% Elastan
230 gr/m²

Taglie / Sizes
I° 42-44-46 II° 48-50-52
III° 54-56-58

Colori / Colours
Bianco / White 0001



▶ **Tecnologia multisize brevettata: 3 taglie in una**
Multisize patented technology:
3 sizes in one



▶ **Tessuto elasticizzato**
Stretch fabric

▶ **Zip multicursore sul fronte, sul retro e sui fianchi per consentire massima adattabilità e traspirazione**

Multi-slider zippers in front, back and sides for best wearability and transpiration



1

OEKO-TEX®
CONFIDENCE IN TEXTILES
STANDARD 100
21CX00066 CENTROCOT
Testato per sostanze nocive.
www.oeko-tex.com/standard100



BEATRICE
ART. 28GC0005
GIACCA CHEF / CHEF JACKET
P. 67

1 DANTE
ART. 28GC0002
GIACCA CHEF / CHEF JACKET

NEW



Tessuto / Fabric
55% Cotone / Cotton
42% Poliestere / Polyester
3% Elastan
160 gr/m²



Taglie / Sizes
XS - 3XL

Colori / Colours
Bianco / White 0001



Sabbia / Sand 7025



Grigio / Grey 8057



Nero / Black 8000



Chiusura diagonale con bottoni a pressione

Diagonal snap buttons closure

Ricamo su polso sinistro

Embroidery on the left cuff

Taschino portapenne su manica sinistra

Pen holder pocket on left shoulder



C'è POESIA nei nostri capi

Our garments are full of POETRY

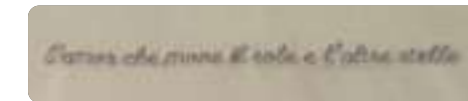

Omaggio al Divin Poeta per i 700 anni dalla sua morte
Tribute to the Divine Poet, 700 years after his death

Troverai su questo abito parole che hanno attraversato i secoli e giun-gono a noi ancora intense e vive come appena uscite dalla penna di Dante

In this garment you will find words that crossed the centuries, arriving to us full of life and intensity, looking like they just come out of Dante's pen



1

OEKO-TEX®
CONFIDENCE IN TEXTILES
STANDARD 100
21CX00066 CENTROCOT
Testato per sostanze nocive.
www.oeko-tex.com/standard100



1 NATHAN
ART.28GC0011
GIACCA CHEF / CHEF JACKET

NEW



Tessuto / Fabric
55% Cotone / Cotton
42% Poliestere / Polyester
3% Elastan
160 gr/m²
Taglie / Sizes
XS-3XL
Colori / Colours
Bianco / White 0001
Nero / Black 8000



▲ Chiusura diagonale con bottoni a pressione, fermata all'interno da bottoni e occhielli nascosti

Diagonal snap buttons closure, stopped by hidden buttons and buttonholes on collar

▲ Taschino portapenne su manica sinistra
Pen holder pocket on left shoulder

▲ Apertura su schiena per migliorare il movimento e la traspirabilità
Technical feature on the back for best movement and transpiration

▲ Inserti in tessuto traspirante
Breathable airvents





1

OEKO-TEX®
CONFIDENCE IN TEXTILES
STANDARD 100
21CX00066 CENTROCOT
Testato per sostanze nocive.
www.oeko-tex.com/standard100



1 EROS
ART.28GC0004/01

NEW



GIACCA CHEF / CHEF JACKET

Tessuto / Fabric

55% Cotone / Cotton
42% Poliestere / Polyester
3% Elastan
160 gr/m²



Taglie / Sizes

XS-3XL

Colori / Colours

Bianco e rosso / white and red **0789**



Bianco e bluette / white and bluettes **0790**



Bianco e nero / white and black **0721**



Profili e dettagli a contrasto

Color contrast piping and details

Taschino portapenne su manica destra

Pen holder pocket on right shoulder

Taschino a filetto a forma diagonale su davanti sinistro

Diagonal welt pocket on left front





1
OEKO-TEX®
 CONFIDENCE IN TEXTILES
STANDARD 100
 21CX00066 CENTROCOT
 Testato per sostanze nocive.
 www.oeko-tex.com/standard100

1 **ACHILLE**
 ART.28GA0290
 GIACCA CHEF / CHEF JACKET

Tessuto / Fabric
 100% Cotone / Cotton
 170 gr/m²
 Taglie / Sizes
 42 - 60
 Colori / Colours
 Bianco / White 0001

- ▶ **Giacca chef top di gamma dal taglio elegante e sagomato**
Top chef jacket; smart and shaping style
- ▶ **Bottoni cuciti e ricoperti in tessuto**
Sewed buttons covered with fabric
- ▶ **Abbottonatura doppio petto rapida**
Faster double-breasted closure with ball buttons
- ▶ **Tessuto doppio ritorto rasatello**
Double twist yarn fabric satin weave
- ▶ **Taschino manica**
Shoulder pocket



2 **CESARE**
 ART.28GA0207
 GIACCA CHEF / CHEF JACKET

Tessuto / Fabric
 97% Cotone / Cotton
 3% Elastan
 215 gr/m²
 Taglie / Sizes
 42 - 60
 Colori / Colours
 Bianco / White 0001



- ▶ **Giacca chef top di gamma dal taglio elegante e sagomato**
Top Chef jacket; smart and shaping style
- ▶ **Bottoni cuciti e ricoperti in tessuto**
Sewed buttons covered with fabric
- ▶ **Tessuto elasticizzato con lavorazione a nido d'ape**
Stretch honeycomb fabric



1

OEKO-TEX®
CONFIDENCE IN TEXTILES
STANDARD 100
21CX00066 CENTROCOT
Testato per sostanze nocive.
www.oeko-tex.com/standard100



1 **MARLON**
ART.28GA0286

GIACCA CHEF / CHEF JACKET



Tessuto / Fabric

55% Cotone / Cotton
42% Poliestere / Polyester
3% Elastan
160 gr/m²

Taglie / Sizes

XS - 3XL

Colori / Colours

Bianco / White 0001



Nero / Black 8000



▲ **Chiusura con bottoni a pressione**
Snap buttons closure

▲ **Taschino manica**
Shoulder pocket

▲ **Piping reflex**
Reflex piping

▲ **Inserti in tessuto reflex elasticizzato**
Elastic reflex fabric inserts

▲ **Manica raglan**
Raglan sleeves

▲ **Inserti in tessuto traspirante**
Breathable airvents

▲ **Manica raglan**
Raglan sleeves

▲ **Inserti in tessuto traspirante**
Breathable airvents

▲ **Manica raglan**
Raglan sleeves

▲ **Inserti in tessuto traspirante**
Breathable airvents

▲ **Manica raglan**
Raglan sleeves

▲ **Inserti in tessuto traspirante**
Breathable airvents

▲ **Manica raglan**
Raglan sleeves

▲ **Inserti in tessuto traspirante**
Breathable airvents



 **ASTRID**
ART. 28GA0287
GIACCA CHEF / CHEF JACKET
P. 69

1

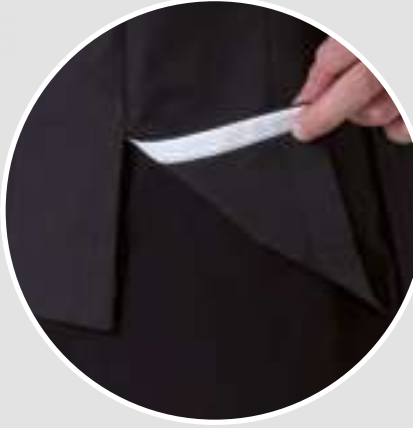

OEKO-TEX®
CONFIDENCE IN TEXTILES
STANDARD 100
21CX00066 CENTROCOT
Testato per sostanze nocive.
www.oeko-tex.com/standard100



2

OEKO-TEX®
CONFIDENCE IN TEXTILES
STANDARD 100
21CX00066 CENTROCOT
Testato per sostanze nocive.
www.oeko-tex.com/standard100



1 XANDER
ART.28GA0283



GIACCA CHEF / CHEF JACKET

Tessuto / Fabric

55% Cotone / Cotton
42% Poliestere / Polyester
3% Elastan
160 gr/m²

Taglie / Sizes

XS - 3XL

Colori / Colours

Bianco e nero / White and black **0001**

Nero e bianco / Black and white **8000**



▲ **Chiusura con bottoni a pressione**

Snap buttons closure

▲ **Manica avvolgibile con taschino**

Foldable sleeves with pocket

▲ **Spacchi laterali con interno a contrasto**

Lateral slits with internal contrast fabric

▲ **Inserti in tessuto traspirante**

Breathable airvents



2 ALAN
ART.28GA0250



GIACCA CHEF / CHEF JACKET

Tessuto / Fabric

55% Cotone / Cotton
42% Poliestere / Polyester
3% Elastan
160 gr/m²

Taglie / Sizes

XS - 3XL

Colori / Colours

Bianco e ottanio / White and teal green **0001**

Blu e sabbia / Blue and sand **4077**



▲ **Chiusura diagonale con bottoni a pressione nascosti**

Diagonal closure with snap buttons

▲ **Taschino manica**

Shoulder pocket



CLAIRE
ART. 28GA0248
GIACCA CHEF / CHEF JACKET
P.75



1

OEKO-TEX®
CONFIDENCE IN TEXTILES
STANDARD 100
21CX00066 CENTROCOT
Testato per sostanze nocive.
www.oeko-tex.com/standard100



MOVE & BREATH



1 **FLOYD**
ART.28GA0251
GIACCA CHEF / CHEF JACKET

MOVE & BREATH

Tessuto / Fabric
55% Cotone / Cotton
42% Poliestere / Polyester
3% Elastan
160 gr/m²

Taglie / Sizes
XS - 3XL

Colori / Colours

Bianco e blu / White and blue 0001

Blu e sabbia / Blue and sand 4077

Grigio e bianco / Grey and white 8057



▶ **Doppiopetto con bottoni a funghetto**

Double-breasted jacket with interchangeable ball buttons

▶ **Bottone rosso a contrasto e bottone sostitutivo in dotazione**

Red button for color contrast; button supplied for replacement

▶ **Apertura sulla schiena con tessuto sovrapposto per migliorare il movimento e la traspirabilità**

Technical feature: fabric overlay on the back for best movement and transpiration



1 **DALILA**
ART. 28GA0249
GIACCA CHEF / CHEF JACKET
P. 73

↑ **JACK**
ART. 28BE0008/00-0757
BERRETTO CHEF / CHEF HAT
P. 99

1

OEKO-TEX®
CONFIDENCE IN TEXTILES
STANDARD 100
21CX00066 CENTROCOT
Testato per sostanze nocive.
www.oeko-tex.com/standard100

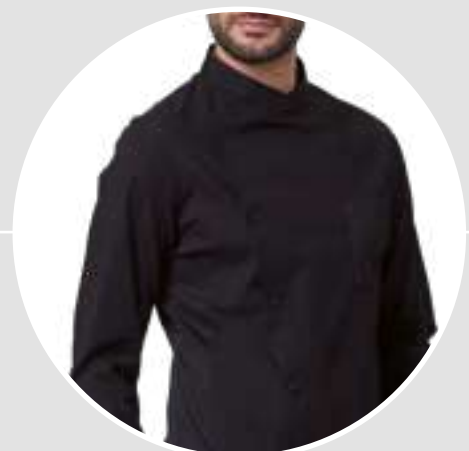

2



1 RICHARD
ART.28GA0284

GIACCA CHEF / CHEF JACKET

Tessuto / Fabric
55% Cotone / Cotton
42% Poliestere / Polyester
3% Elastan
160 gr/m²

Taglie / Sizes
XS - 3XL

Colori / Colours
Bianco / White **0001**

Nero / Black **8000**

▲ **Chiusura con bottoni a pressione**

Snap buttons closure

▲ **Taschino davanti sinistro con portapenne**

Small pen pocket on the front left

▲ **Tagli sagomati**

Shaped cuts

▲ **Insero traspirante sul retro del colletto**

Breathable airvent on collar

▲ **Inseri in tessuto traspirante**

Breathable airvents

▲ **Taschino portapenne**

Pen holder pocket



2 LANNY
ART.28GA0254

GIACCA CHEF / CHEF JACKET

Tessuto / Fabric
63% Cotone / Cotton
35% Poliestere / Polyester
2% Elastan
230 gr/m²

Taglie / Sizes
XS - 3XL

Colori / Colours
Bianco / White **0001**

▲ **Giacca chef top di gamma con chiusura doppiopetto con bottoni a funghetto; bottoni a scomparsa nella parte inferiore**

Top level double breasted jacket with ball buttons and hidden buttons on the lower part

▲ **Tessuto elasticizzato, linea slim**

Stretch fabric, slim fit





1



2



 **JOSH**
ART. 28PA0879
PANTALONI / TROUSERS
P. 93

1 BEN
ART.28GA0252

GIACCA CHEF / CHEF JACKET

Tessuto / Fabric
57% Modal
37% Poliestere / Polyester
6% Elastan
160 gr/m²

Taglie / Sizes
XS - 3XL

Colori / Colours
Bianco e grigio / White and grey 0765

Bianco e ottanio / White and teal green 0764

▲ Chiusura monopetto con bottoni a pressione
Snap buttons



2 KIRK
ART.28GA0253

GIACCA CHEF / CHEF JACKET

Tessuto / Fabric
55% Cotone / Cotton
42% Poliestere / Polyester
3% Elastan
160 gr/m²

Taglie / Sizes
XS - 3XL

Colori / Colours
Bianco / White 0001

▲ Chiusura diagonale con zip
Diagonal zip closure

▲ Inserti traspiranti sottomanica
Underarm breathable air vents



1

OEKO-TEX®
CONFIDENCE IN TEXTILES
STANDARD 100
21CX0066 CENTROCOT
Testato per sostanze nocive.
www.oeko-tex.com/standard100



 ← **AUSTIN**
ART. 28PA0928
PANTALONI / TROUSERS
P. 95

 ↑ **JOSH**
ART. 28PA0879
PANTALONI / TROUSERS
P. 93

 → **JOSH**
ART. 28PA0879
PANTALONI / TROUSERS
P. 93

1 VICTOR
ART.28GA0218
GIACCA CHEF / CHEF JACKET



Tessuto / Fabric
55% Cotone / Cotton
42% Poliestere / Polyester
3% Elastan
160 gr/m²

Taglie / Sizes
XS - 3XL

Colori / Colours

Bianco e tortora / White and grey 0737
ART.28GA0218/03

Bianco e tabacco / White and tobacco 0758
ART.28GA0218/30

Bianco e nero / White and black 0721
ART.28GA0218/30



▲ **Chiusura con bottoni a pressione**
Snap buttons closure

▲ **Tessuto elasticizzato, massimo comfort**
Stretch fabric for best comfort

▲ **Profili colorati a contrasto**
Color contrast piping

▲ **Taschino manica**
Shoulder pocket





1

OEKO-TEX®
CONFIDENCE IN TEXTILES
STANDARD 100
21CX00066 CENTROCOT
Testato per sostanze nocive.
www.oeko-tex.com/standard100



1 GABRIEL
ART.28GA0209
GIACCA CHEF / CHEF JACKET



Tessuto / Fabric
55% Cotone / Cotton
42% Poliestere / Polyester
3% Elastan
160 gr/m²

Taglie / Sizes
XS - 3XL

Colori / Colours
Bianco / White **0001**

Sabbia / Sand **7025**

Tabacco / Tobacco **7061**



▶ **Tessuto elasticizzato, massimo comfort**
Stretch fabric for best comfort

▶ **Taschino manica**
Shoulder pocket



1

OEKO-TEX®
CONFIDENCE IN TEXTILES
STANDARD 100
21CX00066 CENTROCOT
Testato per sostanze nocive.
www.oeko-tex.com/standard100



MOVE & BREATH



1 SEBASTIAN
ART.28GA0208

GIACCA CHEF / CHEF JACKET



Tessuto / Fabric



100% Microfibra poliestere / Polyester microfiber
130 gr/m²



Taglie / Sizes

XS - 3XL



Colori / Colours

Bianco / White **0001**



Nero / Black **8000**



▲ **Tessuto in microfibra, massimo comfort**

Microfiber fabric for best comfort

▲ **Chiusura con zip coperta**

Covered zip closure

▲ **Taschino manica**

Shoulder pocket

▲ **Soffietti sulla schiena per massima traspirazione**

Breathable air vents on the back shoulder





1

OEKO-TEX®
CONFIDENCE IN TEXTILES
STANDARD 100
21CX00066 CENTROCOT

Testato per sostanze nocive.
www.oeko-tex.com/standard100

2

OEKO-TEX®
CONFIDENCE IN TEXTILES
STANDARD 100
21CX00066 CENTROCOT

Testato per sostanze nocive.
www.oeko-tex.com/standard100

1 ALEX
ART.28GA0191
GIACCA CHEF / CHEF JACKET



Tessuto / Fabric

100% Cotone drill sanfor / Drill sanfor cotton
190 gr/m²



Taglie / Sizes

XS - 3XL



Colori / Colours

Bianco / White 0001



Nero / Black 8000



Manica avvolgibile con taschino

Foldable sleeves with pocket

Inserti in tessuto traspirante

Breathable airvents

Soffietto sulla schiena

Vents on the back



2 THOMAS
ART.28GA0205
GIACCA CHEF / CHEF JACKET



Tessuto / Fabric

55% Cotone / Cotton
42% Poliestere / Polyester
3% Elastan
160 gr/m²

Taglie / Sizes

XS - 3XL

Colori / Colours

Bianco / White 0001



Chiusura coperta con bottoni a pressione

Covered closure with snap buttons

Inserti sagomati in rete su spalle e schiena per massimo comfort e traspirazione

Breathable shaped airvents on shoulders and back for best comfort



1

OEKO-TEX®
CONFIDENCE IN TEXTILES
STANDARD 100
21CX00066 CENTROCOT
Testato per sostanze nocive.
www.oeko-tex.com/standard100

2

OEKO-TEX®
CONFIDENCE IN TEXTILES
STANDARD 100
21CX00066 CENTROCOT
Testato per sostanze nocive.
www.oeko-tex.com/standard100

1

ADAM
ART.28GA0206
GIACCA CHEF / CHEF JACKET



Tessuto / Fabric
35% Cotone / Cotton
65% Poliestere / Polyester
130 gr/m²
Taglie / Sizes
XS - 3XL
Colori / Colours
Bianco / White 0001
Nero / Black 8000

▲ **Tessuto popeline: massimo comfort e facilità di manutenzione**
Popeline fabric: best comfort and easy maintenance

▲ **Apertura con bottoni a pressione**
Closure with snap buttons



2

STEWART
ART.28GA0176
GIACCA CHEF / CHEF JACKET



Tessuto / Fabric
Raso / Satin
60% Cotone / Cotton
40% Poliestere / Polyester
200 gr/m²
Taglie / Sizes
XS - 3XL
Colori / Colours
Bianco / White 0001

▲ **Inserti in tessuto traspirante**
Breathable airvents



1

OEKO-TEX®
CONFIDENCE IN TEXTILES
STANDARD 100
21CX00066 CENTROCOT
Testato per sostanze nocive.
www.oeko-tex.com/standard100



2

OEKO-TEX®
CONFIDENCE IN TEXTILES
STANDARD 100
21CX00066 CENTROCOT
Testato per sostanze nocive.
www.oeko-tex.com/standard100



3

OEKO-TEX®
CONFIDENCE IN TEXTILES
STANDARD 100
21CX00066 CENTROCOT
Testato per sostanze nocive.
www.oeko-tex.com/standard100



 **AUSTIN**
ART. 28PA0928
PANTALONI / TROUSERS
P. 95



ADRIAN

1 **ART.28GA0193/00**
GIACCA CHEF / CHEF JACKET



Tessuto / Fabric

Raso / Satin
60% Cotone / Cotton
40% Poliestere / Polyester
200 gr/m²



Taglie / Sizes

XS - 3XL

Colori / Colours

Bianco e tortora / White and dove grey **0001**

▲ **Inserti in tessuto traspirante**

Breathable airvents



2 **ART.28GA0193/01**
GIACCA CHEF / CHEF JACKET



Tessuto / Fabric

Raso / Satin
60% Cotone / Cotton
40% Poliestere / Polyester
200 gr/m²



Taglie / Sizes

XS - 3XL

Colori / Colours

Bianco e Blu / White and Blue **0739**

▲ **Inserti in tessuto traspirante**

Breathable airvents



3 **GIACOMO**
ART.28GA0202
GIACCA CHEF / CHEF JACKET

Tessuto / Fabric

100% Cotone / Cotton
190 gr/m²

Taglie / Sizes

S - 3XL

Colori / Colours

Nero / Black **8000**



1

OEKO-TEX®
CONFIDENCE IN TEXTILES
STANDARD 100
21CX00066 CENTROCOT
Testato per sostanze nocive.
www.oeko-tex.com/standard100



2

OEKO-TEX®
CONFIDENCE IN TEXTILES
STANDARD 100
21CX00066 CENTROCOT
Testato per sostanze nocive.
www.oeko-tex.com/standard100



1

CARUSO
ART.28GA0177
GIACCA CHEF / CHEF JACKET



Tessuto / Fabric

Raso / Satin
60% Cotone / Cotton
40% Poliestere / Polyester
200 gr/m²



Taglie / Sizes
XS - 3XL

Colori / Colours
Bianco / White 0001



2

ARTUR
ART.28GA0029
GIACCA CHEF / CHEF JACKET

Tessuto / Fabric

100% Cotone drill sanfor / Drill sanfor cotton
190 gr/m²

Taglie / Sizes
XS - 3XL

Colori / Colours
Bianco / White 0001



1

OEKO-TEX®
CONFIDENCE IN TEXTILES
STANDARD 100
21CX00066 CENTROCOT
Testato per sostanze nocive.
www.oeko-tex.com/standard100



2

OEKO-TEX®
CONFIDENCE IN TEXTILES
STANDARD 100
21CX00066 CENTROCOT
Testato per sostanze nocive.
www.oeko-tex.com/standard100



1 MARCO
ART.28GA0027/01

GIACCA CHEF / CHEF JACKET

Tessuto / Fabric
100% Cotone drill sanfor / Drill sanfor cotton
190 gr/m²

Taglie / Sizes
S - 3XL

Colori / Colours
Bianco / White 0001 

Profilo nero
Black piping



2 FLAVIO
ART.28GA0027/00

GIACCA CHEF / CHEF JACKET

Tessuto / Fabric
100% Cotone drill sanfor / Drill sanfor cotton
190 gr/m²

Taglie / Sizes
S - 3XL

Colori / Colours
Bianco / White 0001 

Profilo bluette
Blue piping



1

OEKO-TEX®
CONFIDENCE IN TEXTILES
STANDARD 100
21CX00066 CENTROCOT
Testato per sostanze nocive.
www.oeko-tex.com/standard100



1 **FEDRO**
ART.28GC0006 NEW



POLO CHEF / CHEF POLO SHIRT



Tessuto / Fabric
85% Cotone / Cotton
15% Polipropilene / Polypropylene
210 gr/m²



PIQUET DOPPIATO / PIQUET DOUBLE
Interno / Inner: fibra antibatterica / antibacterial fiber
Esterno / Outer: cotone / cotton



Taglie / Sizes
XS-3XL



Colori / Colours
Bianco / White 0001



Nero / Black 8000



▶ **Innovativo design in stile polo realizzato in tessuto piquet**

Brand new design, polo shirt styled made of piquet fabric

▶ **Apertura diagonale con bottoni,**
Diagonal opening with buttons

▶ **Portapenne sul petto sinistro**
Pen pocket on left chest

▶ **Inseriti in tessuto traspirante**
Underarm airvents

▶ **Doppio piquet**
Piquet double



1

OEKO-TEX®
CONFIDENCE IN TEXTILES
STANDARD 100
21CX00066 CENTROCOT
Testato per sostanze nocive.
www.oeko-tex.com/standard100

MOVE & BREATH



↑ JOSH
ART. 28PA0879
PANTALONI / TROUSERS
P. 93

1 DAVIN
ART.28GA0255
GIACCA CHEF MANICA CORTA / SHORT SLEEVES CHEF JACKET

Tessuto / Fabric
55% Cotone / Cotton
42% Poliestere / Polyester
3% Elastan
160 gr/m²
Taglie / Sizes
XS - 3XL
Colori / Colours
Bianco e blu / White and blue 0001
Blu e sabbia / Blue and sand 4077
Grigio e bianco / Grey and white 8057



▶ **Doppiopetto con bottoni a funghetto**
Double-breasted jacket
with removable ball buttons

▶ **Bottone rosso a contrasto e bottone sostitutivo in dotazione**
Red button for color contrast;
button supplied for replacement

▶ **Apertura sulla schiena con tessuto sovrapposto per migliorare il movimento e la traspirabilità**
Technical feature: fabric overlay on the
back for best movement and transpiration





1

OEKO-TEX®
CONFIDENCE IN TEXTILES
STANDARD 100
21CX00066 CENTROCOT
Testato per sostanze nocive.
www.oeko-tex.com/standard100



2

OEKO-TEX®
CONFIDENCE IN TEXTILES
STANDARD 100
21CX00066 CENTROCOT
Testato per sostanze nocive.
www.oeko-tex.com/standard100



1 NICK
ART.28GA0221

GIACCA CHEF MANICA CORTA / SHORT SLEEVES CHEF JACKET

Tessuto / Fabric

55% Cotone / Cotton
42% Poliestere / Polyester
3% Elastan
160gr/m²

Taglie / Sizes

XS - 3XL

Colori / Colours

Bianco / White 0001

Nero / Black 8000



Tessuto elasticizzato, massimo comfort
Stretch fabric for best comfort



2 ANTONIO
ART.28GA0030

GIACCA CHEF MANICA CORTA / SHORT SLEEVES CHEF JACKET

Tessuto / Fabric

100% Cotone drill sanfor / Drill sanfor cotton
190 gr/m²

Taglie / Sizes

S - 3XL

Colori / Colours

Bianco / White 0001



1

OEKO-TEX®
CONFIDENCE IN TEXTILES
STANDARD 100
21CX00066 CENTROCOT
Testato per sostanze nocive.
www.oeko-tex.com/standard100



CURVY APPROVED



1 BEATRICE
ART.28GC0005

NEW

GIACCA CHEF DONNA / WOMAN CHEF JACKET

Tessuto / Fabric
55% Cotone / Cotton
42% Poliestere / Polyester
3% Elastan
160 gr/m²



Taglie / Sizes
XS - 3XL

Colori / Colours
Bianco / White 0001



Sabbia / Sand 7025



Grigio / Gray 8057



Nero / Black 8000



Chiusura diagonale con bottoni a pressione

Diagonal snap buttons closure

Ricamo su polso sinistro

Embroidery on the left cuff

Taschino portapenne su manica sinistra

Pen holder pocket on left shoulder



C'è POESIA nei nostri capi
Our garments are full of POETRY

dante all'opera: l'intelligenza d'omero



Omaggio al Divin Poeta per i 700 anni dalla sua morte
Tribute to the Divine Poet, 700 years after his death

Troverai su questo abito parole che hanno attraversato i secoli e giun-gono a noi ancora intense e vive come appena uscite dalla penna di Dante
In this garment you will find words that crossed the centuries, arriving to us full of life and intensity, looking like they just come out of Dante's pen

DANTE
ART. 28GC0002
GIACCA CHEF / CHEF JACKET
P. 27

1

OEKO-TEX®
CONFIDENCE IN TEXTILES
STANDARD 100
21CX00066 CENTROCOT
Testato per sostanze nocive.
www.oeko-tex.com/standard100

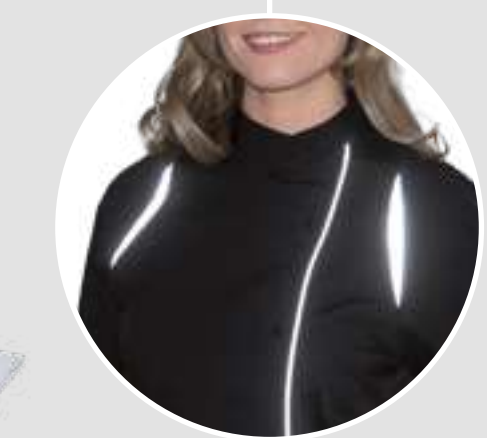
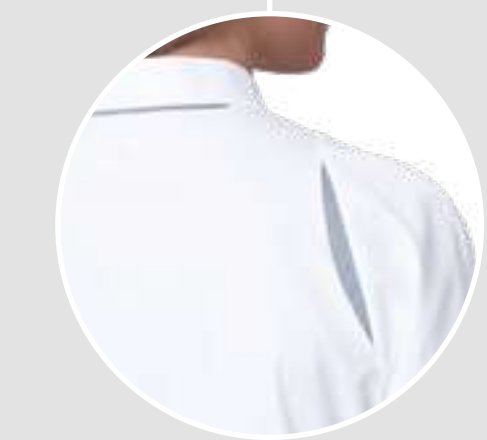

1 ASTRID
ART. 28GA0287
GIACCA CHEF DONNA / WOMAN CHEF JACKET



Tessuto / Fabric
55% Cotone / Cotton
42% Poliestere / Polyester
3% Elastan
160 gr/m²

Taglie / Sizes
XS - 3XL

Colori / Colours
Bianco / White **0001**
Nero / Black **8000**



- ▲ **Chiusura con bottoni a pressione**
Snap buttons closure
- ▲ **Taschino manica**
Shoulder pocket
- ▲ **Piping reflex**
Reflex piping
- ▲ **Inserti in tessuto reflex elasticizzato**
Elastic reflex fabric inserts
- ▲ **Manica raglan**
Raglan sleeves
- ▲ **Inserti in tessuto traspirante**
Breathable airvents



MARLON
ART. 28GA0286
GIACCA CHEF / CHEF JACKET
P. 35



1

OEKO-TEX®
CONFIDENCE IN TEXTILES
STANDARD 100
21CX00066 CENTROCOT
Testato per sostanze nocive.
www.oeko-tex.com/standard100



1 **MINA**
ART.28GA0215
GIACCA CHEF DONNA / *WOMAN CHEF JACKET*

Tessuto / Fabric
55% Cotone / Cotton
42% Poliestere / Polyester
3% Elastan
160 gr/m²
Taglie / Sizes
XS - 3XL
Colori / Colours
Bianco / White **0001**
Nero / Black **8000**
Grigio / Grey **8057**



▲ **Chiusura con bottoni a pressione**

Snap buttons closure

▲ **Inserti in tessuto traspirante**

Breathable airvents



 **↑ CLEM**
ART. 28PA118
PANTALONI CHEF / *CHEF TROUSERS*
P. 95



1
OEKO-TEX®
 CONFIDENCE IN TEXTILES
STANDARD 100
 21CX00066 CENTROCOT
 Testato per sostanze nocive.
 www.oeko-tex.com/standard100



← JACK
 ART. 28BE0008
 BERRETTO CHEF / CHEF HAT
 P.99

1 DALILA
 ART.28GA0249
GIACCA CHEF DONNA / WOMAN CHEF JACKET



Tessuto / Fabric
 55% Cotone / Cotton
 42% Poliestere / Polyester
 3% Elastan
 160 gr/m²



Taglie / Sizes
 XS - 3XL

Colori / Colours
 Bianco / White **0001**

Blu e sabbia / Blue and sand **4077**
 Grigio e bianco / Grey and white **8057**

▲ Tessuto elasticizzato
 Stretch fabric

▲ Chiusura doppiopetto con bottoni a funghetto
 Double breasted jacket with removable ball buttons

▲ Vestibilità slim
 Slim fit



FLOYD
 ART. 28GA0251
 GIACCA CHEF / CHEF JACKET
 P.39





1

OEKO-TEX®
CONFIDENCE IN TEXTILES
STANDARD 100
21CX00066 CENTROCOT
Testato per sostanze nocive.
www.oeko-tex.com/standard100



1 **CLAIRE**
ART.28GA0248

GIACCA CHEF DONNA / WOMAN CHEF JACKET

Tessuto / Fabric

55% Cotone / Cotton
42% Poliestere / Polyester
3% Elastan
160 gr/m²



Taglie / Sizes

XS - 3XL

Colori / Colours

Bianco e ottanio / White and teal green 0001

Blu e sabbia / Blue and sand 4077

Grigio e bianco / Grey and white 8057

▲ **Chiusura diagonale con bottoni a pressione**

Diagonal closure with snap buttons

▲ **Apertura sulla schiena con tessuto sovrapposto per migliorare il movimento e la traspirabilità**

Technical feature: fabric overlay on the back for best movement and transpiration



1 **ALAN**
ART. 28GA0250
GIACCA CHEF / CHEF JACKET
P.37



1

OEKO-TEX®
CONFIDENCE IN TEXTILES
STANDARD 100
21CX00066 CENTROCOT
Testato per sostanze nocive.
www.oeko-tex.com/standard100



2

OEKO-TEX®
CONFIDENCE IN TEXTILES
STANDARD 100
21CX00066 CENTROCOT
Testato per sostanze nocive.
www.oeko-tex.com/standard100



1 AMABEL
ART.28GA0194
GIACCA CHEF DONNA / WOMAN CHEF JACKET



Tessuto / Fabric
100% Cotone drill sanfor / Drill sanfor cotton
190 gr/m²



Taglie / Sizes
S - 3XL

Colori / Colours
Bianco / White **0001**



Nero / Black **8000**



2 EMMA
ART.28GA0036
GIACCA CHEF DONNA / WOMAN CHEF JACKET



Tessuto / Fabric
100% Cotone drill sanfor / Drill sanfor cotton
190 gr/m²

Taglie / Sizes
S - 3XL

Colori / Colours
Bianco / White **0001**



→ **VICTOR**
ART. 28GA0218/02
GIACCA CHEF / CHEF JACKET
P.45



→ **GABRIEL**
ART. 28GA0209
GIACCA CHEF / CHEF JACKET
P.47



→ **VICTOR**
ART. 28GA0218/03
GIACCA CHEF / CHEF JACKET
P.45



1

OEKO-TEX®
CONFIDENCE IN TEXTILES
STANDARD 100
21CX00066 CENTROCOT
Testato per sostanze nocive.
www.oeko-tex.com/standard100

2

OEKO-TEX®
CONFIDENCE IN TEXTILES
STANDARD 100
21CX00066 CENTROCOT
Testato per sostanze nocive.
www.oeko-tex.com/standard100

TRENTO

1 ART.28PZ0003/00-0757
GREMBIULE / APRON

Tessuto / Fabric
55% Cotone / Cotton
42% Poliestere / Polyester
3% Elastan
160 gr/m²

Taglie / Sizes
UNICA / ONE SIZE
(h. 90 - l. 98)

Colori / Colours
Tabacco / Tobacco **7061**

Sabbia / Sand **7025**



2 ART.28PZ0003/00-0676
GREMBIULE / APRON

Tessuto / Fabric
20% Cotone / Cotton
76% Poliestere / Polyester
4% Elastan
166 gr/m²

Taglie / Sizes
UNICA / ONE SIZE
(h. 90 - l. 98)

Colori / Colours
Tortora / Dove grey **7038**



ALTRE VARIANTI →



 → **ADRIAN**
ART. 28GA0193/01
GIACCA CHEF / CHEF JACKET
P.55



1 **TRENTO**
ART.28PZ0003/00-0014

GREMBIULE / APRON

Tessuto / Fabric
100% Cotone drill sanfor / Drill sanfor cotton
190 gr/m²

Taglie / Sizes
UNICA / ONE SIZE
(h. 90 - l. 98)

Colori / Colours
Bianco / White **0001**

Nero / Black **8000**

Blu / Blue **4000**



1

OEKO-TEX®
CONFIDENCE IN TEXTILES
STANDARD 100
21CX00066 CENTROCOT
Testato per sostanze nocive.
www.oeko-tex.com/standard100



1

2

 **GABRIEL**
ART. 28GA0209
GIACCA CHEF / CHEF JACKET
P. 47

OEKO-TEX®
CONFIDENCE IN TEXTILES
STANDARD 100
21CX00066 CENTROCOT
Testato per sostanze nocive.
www.oeko-tex.com/standard100

1 LONDRA
ART.28PZ0343
GREMBIULE UNISEX / UNISEX APRON

Tessuto / Fabric
100% Lino / Linen
200 gr/m²

Taglie / Sizes
UNICA / ONE SIZE
(h. 90)

Colori / Colours
Beige **7059**

Tessuto Lino 100%
Fabric Linen 100%



2 JAMEY
ART.28PZ0308
GREMBIULE / APRON

Tessuto / Fabric
100% Cotone / Cotton
190 gr/m²

Taglie / Sizes
UNICA / ONE SIZE
(h. 96)

Colori / Colours
Gessato / Pin striped **8801**



1

OEKO-TEX®
CONFIDENCE IN TEXTILES
STANDARD 100
21CX00066 CENTROCOT
Testato per sostanze nocive.
www.oeko-tex.com/standard100



2

OEKO-TEX®
CONFIDENCE IN TEXTILES
STANDARD 100
21CX00066 CENTROCOT
Testato per sostanze nocive.
www.oeko-tex.com/standard100

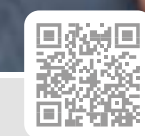

Guarda il video
del grembiule Chef
Watch the video
of Chef Apron

Realizzato in collaborazione con un professionista dell'alta cucina, lo Chef Lorenzo Cogo, il grembiule Chef non lascia nulla al caso.
Styled and designed thanks to the partnership with the top Chef Lorenzo Cogo, the Chef apron doesn't leave anything to chance.

Il grembiule Chef è ricco di dettagli e permette maggiore libertà di movimento rispetto alla tradizionale giacca.
The Chef apron has a lot of features that allow movements and activities better than the traditional chef jacket.

GREMBIULE CHEF

1 **ART.28PZO375/00-0819**
GREMBIULE CHEF / CHEF APRON



Tessuto / Fabric
35% Cotone / Cotton
65% Poliestere / Polyester
195 gr/m²



Taglie / Sizes
UNICA / ONE SIZE
(h. 105)

Colori / Colours
Grigio / Grey **8054**



2 **ART.28PZO375/00-0757**
GREMBIULE CHEF / CHEF APRON



Tessuto / Fabric
55% Cotone / Cotton
42% Poliestere / Polyester
3% Elastan
160 gr/m²

Taglie / Sizes
UNICA / ONE SIZE
(h. 105)

Colori / Colours
Sabbia / Sand **7025**



CARATTERISTICHE / FEATURE

- ▶ **Le bretelle offrono maggior comfort rispetto al tradizionale laccio che poggia sulla nuca**
The braces give more comfort compared with classic apron lace that lies on the nape.
- ▶ **Le bretelle sono regolabili e staccabili per i lavaggi**
Adjustable and removable braces
- ▶ **Ampia tasca a marsupio sul petto**
Wide breast pocket
- ▶ **Tasca frontale sulla pettorina con portapenne o pinze**
Breast pocket with pen or pliers holder
- ▶ **Tasconi**
Wide cargo pockets
- ▶ **Lacci per torcione**
Rag holder band
- ▶ **Piega frontale per libertà di movimento**
Front fold for best comfort
- ▶ **Cinturino regolabile sul retro con gancio**
Adjustable band on the backside
- ▶ **Doppio tessuto sulla pettorina per maggior protezione**
Double fabric layer on the bib for more safety



1

OEKO-TEX®
CONFIDENCE IN TEXTILES
STANDARD 100
21CX00066 CENTROCOT

Testato per sostanze nocive.
www.oeko-tex.com/standard100



2

OEKO-TEX®
CONFIDENCE IN TEXTILES
STANDARD 100
21CX00066 CENTROCOT

Testato per sostanze nocive.
www.oeko-tex.com/standard100



3

OEKO-TEX®
CONFIDENCE IN TEXTILES
STANDARD 100
21CX00066 CENTROCOT

Testato per sostanze nocive.
www.oeko-tex.com/standard100



CIRO

1 ART.28PZ0399/00-0715
GREMBIULE UNISEX CON PETTORINA / UNISEX BIB APRON



Tessuto / Fabric
35% Cotone / Cotton
65% Poliestere / Polyester
190 gr/m²

Taglie / Sizes
UNICA / ONE SIZE
(h. 90 - larghezza pettorina 25)

Colori / Colours
Rosso / Red **2000**



2 ART.28PZ0399/00-0014
GREMBIULE UNISEX CON PETTORINA / UNISEX BIB APRON

Tessuto / Fabric
100% Cotone drill sanfor / Drill sanfor cotton
190 gr/m²

Taglie / Sizes
UNICA / ONE SIZE
(h. 90 - larghezza pettorina 25)

Colori / Colours
Bianco / White **0001**



Nero / Black **8000**



3 **AOSTA**
ART.28PZ0006
GREMBIULE CON PETTORINA / UNISEX BIB APRON

Tessuto / Fabric
100% Cotone drill sanfor / Drill sanfor cotton
190 gr/m²

Taglie / Sizes
UNICA / ONE SIZE
(h. 84 - l. 64 - larghezza pettorina 24)

Colori / Colours
Bianco / White **0001**





1

2

OEKO-TEX®
CONFIDENCE IN TEXTILES
STANDARD 100
21CX00066 CENTROCOT
Testato per sostanze nocive.
www.oeko-tex.com/standard100



1 GREMBIULE CERATO
ART.12PZO057

GREMBIULE CERATO UNISEX / UNISEX OILSKIN APRON

Tessuto / Fabric

80% PVC ignifugo / fireproof PVC
20% tessuto ignifugo garzato di poliestere / fireproof gauzed polyester fabric
320 gr/m²

Taglie / Sizes

UNICA / ONE SIZE

Colori / Colours

Bianco / White 0001



PVC FODERSAN CIRÈ

Impermeabile, traspirante, resistente a oltre 100°C, antimicotico, antistatico, ignifugo.
Waterproof, breathable, resistant over 100°C, antimycotic, antistatic, fire retardant

2 TORINO
ART.28PZ0004

GREMBIULE / APRON

Tessuto / Fabric

100% Cotone drill sanfor / Drill sanfor cotton
190 gr/m²

Taglie / Sizes

UNICA / ONE SIZE
(h. 60 - l. 87)

Colori / Colours

Bianco / White 0001





1

OEKO-TEX®
CONFIDENCE IN TEXTILES
STANDARD 100
21CX0066 CENTROCOT
Testato per sostanze nocive.
www.oeko-tex.com/standard100



NEW COLOR



NEW COLOR



NEW COLOR



3 SIZES
IN 1



2



1 **TRINITY**
ART.28PA1114

PANTALONI CHEF / CHEF TROUSERS

Tessuto / Fabric
98% Cotone / Cotton
2% Elastan
245 gr/m²

Taglie / Sizes
I° 42-44-46 II° 48-50-52
III° 54-56-58

Colori / Colours
Pied de poule - Rosso / Red 8500

NEW COLOR Pied de poule -Bluette / Light blue 9643

NEW COLOR Pied de poule -Nero / Black 9642

NEW COLOR Pied de poule -Giallo / Yellow 9644



Su ordinazione
On demand



Su ordinazione
On demand

▶ **Tecnologia multisize
brevettata: 3 taglie in una**

Multisize patented technology:
3 sizes in one



▶ **Tessuto elasticizzato**

Stretch fabric

▶ **Sui fianchi scorrono le zip che
permettono di regolare la misura
in vita, sui fianchi e gambe**

Two zippers on sides to adjust
waist, hips and leg sizes

▶ **Sul davanti la misura si regola grazie
alle zip poste sopra alle tasche**

On the front the size is adjustable thanks
to the zipper above the pocket.

▶ **Sul retro due alamari regolabili in vita
in tre posizioni con bottone a pressione**

On the rear two frogging closures
adjustable with snap buttons.



2 **JOSH PRIME**
ART.28PA0879/00-0991

PANTALONI CHEF / CHEF TROUSERS

Tessuto / Fabric
93% Poliestere / Polyester
7% Elastan
160 gr/m²

Taglie / Sizes
XS - 3XL

Colori / Colours
Pied de poule 8503



▶ **Con elastico e coulisse**
elastic waist and coulisse

▶ **Pied de poule con quadro riga rossa**
Pied de poule fabric with red line pattern



Guarda il video
dei pantaloni Trinity
Watch the Trinity video



JOSH

ART.28PA0879/00-0757

PANTALONI CHEF / CHEF TROUSERS

Tessuto / Fabric
55% Cotone / Cotton
42% Poliestere / Polyester
3% Elastan
160 gr/m²

Taglie / Sizes
XS - 3XL

Colori / Colours
Tabacco / Tobacco **7061**

Grigio / Grey **8057**

Nero / Black **8000**



NEW COLOR

▲ Con elastico e coulisse
With elastic waist and coulisse



ART.28PA0879/00-0014

PANTALONI CHEF / CHEF TROUSERS

Tessuto / Fabric
100% Cotone drill sanfor / Drill sanfor cotton
190 gr/m²

Taglie / Sizes
XS - 3XL

Colori / Colours
Bianco / White **0001**

Nero / Black **8000**

Blu / Blue **4000**



▲ Con elastico e coulisse
With elastic waist and coulisse



ART.28PA0879/00-0647

PANTALONI CHEF / CHEF TROUSERS

Tessuto / Fabric
100% Cotone drill sanfor / Drill sanfor cotton
190 gr/m²

Taglie / Sizes
XS - 3XL

Colori / Colours
Pied de poule **8500**

▲ Con elastico e coulisse
With elastic waist and coulisse





1

2

3

4



OEKO-TEX®
CONFIDENCE IN TEXTILES
STANDARD 100
21CX00066 CENTROCOT
Testato per sostanze nocive.
www.oeko-tex.com/standard100

OEKO-TEX®
CONFIDENCE IN TEXTILES
STANDARD 100
21CX00066 CENTROCOT
Testato per sostanze nocive.
www.oeko-tex.com/standard100

OEKO-TEX®
CONFIDENCE IN TEXTILES
STANDARD 100
21CX00066 CENTROCOT
Testato per sostanze nocive.
www.oeko-tex.com/standard100

OEKO-TEX®
CONFIDENCE IN TEXTILES
STANDARD 100
21CX00066 CENTROCOT
Testato per sostanze nocive.
www.oeko-tex.com/standard100

→ **ADRIAN**
ART. 28GA0193/00
GIACCA CHEF / CHEF JACKET
P. 55

1 CLEM
ART.28PA1118
PANTALONI CHEF / CHEF TROUSERS
Tessuto / Fabric
98% Cotone / Cotton
2% Elastan
245 gr/m²
Taglie / Sizes
XS - 3XL
Colori / Colours
Pied de poule 8500



▶ **Pantaloni unisex con coulisse ed elastico**
Unisex trousers with coulisse and elastic waist



2 AUSTIN
ART.28PA0928
PANTALONI CHEF / CHEF TROUSERS
Tessuto / Fabric
20% Cotone / Cotton
76% Poliestere / Polyester
4% Elastan
166 gr/m²
Taglie / Sizes
XS - 3XL
Colori / Colours
Tortora / Grey \7038



▶ **Elastico in vita e coulisse**
Waist with elastic band and coulisse

▶ **Tascone laterale / Side pocket**



3 DENZEL
ART.28PA0881/00-0648
PANTALONI CHEF / CHEF TROUSERS
Tessuto / Fabric
100% Cotone / Cotton
190 gr/m²
Taglie / Sizes
40 - 64
Colori / Colours
Pied de poule 8500

▶ **Ampia gamma taglie / Wide size rang**



4 ART.28PA0881/00-0649
PANTALONI CHEF / CHEF TROUSERS
Tessuto / Fabric
100% Cotone / Cotton
190 gr/m²
Taglie / Sizes
40 - 64
Colori / Colours
Gessato / Pin striped 8801

▶ **Ampia gamma taglie / Wide size range**





1

OEKO-TEX®
CONFIDENCE IN TEXTILES
STANDARD 100
21CX00066 CENTROCOT
Testato per sostanze nocive.
www.oeko-tex.com/standard100



2

OEKO-TEX®
CONFIDENCE IN TEXTILES
STANDARD 100
21CX00066 CENTROCOT
Testato per sostanze nocive.
www.oeko-tex.com/standard100

3

OEKO-TEX®
CONFIDENCE IN TEXTILES
STANDARD 100
21CX00066 CENTROCOT
Testato per sostanze nocive.
www.oeko-tex.com/standard100



1

DERBY

ART.09PA0868

PANTALONI UNISEX / UNISEX TROUSERS

Tessuto / Fabric

100% Cotone / cotton
150 gr/m²

Taglie / Sizes

XS - 3XL

Colori / Colours

Grigio / Grey **8009**



Blu / Blue **4014**



▲ **Ampia gamma taglie**

Wide size range



2

TIZIANO

ART.17PA0048

PANTALONI CHEF / CHEF TROUSERS

Tessuto / Fabric

100% Cotone drill sanfor / Drill sanfor cotton
190 gr/m²

Taglie / Sizes

40 - 64

Colori / Colours

Bianco / White **0001**



▲ **Ampia gamma taglie**

Wide size range



3

MILANO

ART.17PA0047

PANTALONI CHEF UNISEX / UNISEX CHEF TROUSERS

Tessuto / Fabric

100% Cotone drill sanfor / Drill sanfor cotton
190 gr/m²

Taglie / Sizes

38 - 64

Colori / Colours

Bianco / White **0001**



Verde / Green **6000**



Azzurro / Azure **5027**



▲ **Ampia gamma taglie**

Wide size range



1

OEKO-TEX®
CONFIDENCE IN TEXTILES
STANDARD 100
21CX00066 CENTROCOT
Testato per sostanze nocive.
www.oeko-tex.com/standard100



2

OEKO-TEX®
CONFIDENCE IN TEXTILES
STANDARD 100
21CX00066 CENTROCOT
Testato per sostanze nocive.
www.oeko-tex.com/standard100



3



4

OEKO-TEX®
CONFIDENCE IN TEXTILES
STANDARD 100
21CX00066 CENTROCOT
Testato per sostanze nocive.
www.oeko-tex.com/standard100

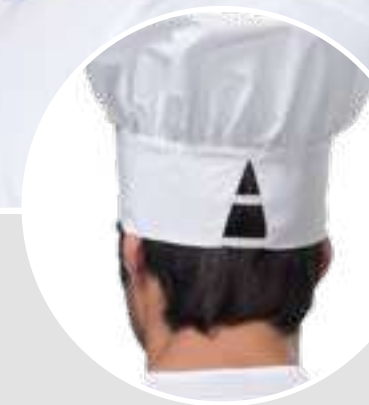

JACK

1 **ART.28BE0008/00-0757**
BERRETTO CHEF / CHEF HAT

Tessuto / Fabric
55% Cotone / Cotton
42% Poliestere / Polyester
3% Elastan
160 gr/m²



Taglie / Sizes
UNICA / ONE SIZE

Colori / Colours
Grigio / Grey **8057**

Blu / Blue **4077**



2 **ART.28BE0008/00-9000**
BERRETTO CHEF / CHEF HAT

Tessuto / Fabric
100% Cotone / Cotton
140 gr/m²

Taglie / Sizes
UNICA / ONE SIZE

Colori / Colours
Bianco / White **0001**



▲ **Chiusura regolabile con velcro**
Adjustable velcro closure



3 **LINK**
ART.28SE0183
BOTTONI / BUTTONS

▲ **Confezione da 10 pezzi**
Packaging 10 pcs

4 **DEAN**
ART.28BE0149
BERRETTO CHEF / CHEF HAT

Tessuto / Fabric
35% Cotone / Cotton
65% Poliestere / Polyester
130 gr/m²

Taglie / Sizes
UNICA / ONE SIZE

Colori / Colours
Bianco / White **0001**

Nero / Black **8000**





1

OEKO-TEX®
CONFIDENCE IN TEXTILES
STANDARD 100
21CX00066 CENTROCOT
Testato per sostanze nocive.
www.oeko-tex.com/standard100

2

OEKO-TEX®
CONFIDENCE IN TEXTILES
STANDARD 100
21CX00066 CENTROCOT
Testato per sostanze nocive.
www.oeko-tex.com/standard100

3

OEKO-TEX®
CONFIDENCE IN TEXTILES
STANDARD 100
21CX00066 CENTROCOT
Testato per sostanze nocive.
www.oeko-tex.com/standard100

4

OEKO-TEX®
CONFIDENCE IN TEXTILES
STANDARD 100
21CX00066 CENTROCOT
Testato per sostanze nocive.
www.oeko-tex.com/standard100

1 JOE
ART.28BE0013



BERRETTO / CAP

Tessuto / Fabric
35% Cotone / Cotton
65% Poliestere / Polyester
130 gr/m²

Colori / Colours
Bianco / White **0001**

Taglie / Sizes
Unica / One size



2 JERRY
ART.28BE0015



BUSTINA SENZA RETE / CAP WITHOUT NET

Tessuto / Fabric
35% Cotone / Cotton
65% Poliestere / Polyester
130 gr/m²

Colori / Colours
Bianco / White **0001**

Taglie / Sizes
Unica / One size



Confezione da 10 pezzi
Packaging 10 pcs

3 TOM
ART.28BE0014



BUSTINA CON RETE / CAP WITH NET

Tessuto / Fabric
35% Cotone / Cotton
65% Poliestere / Polyester
130 gr/m²

Colori / Colours
Bianco / White **0001**

Taglie / Sizes
Unica / One size



Confezione da 10 pezzi
Packaging 10 pcs

4 BRAD
ART.28BE0005



BERRETTO / CAP

Tessuto / Fabric
100% Poliestere / Polyester
200 gr/m²

Colori / Colours
Nero / Black **8000**

Taglie / Sizes
I° - II°



Antimacchia e ingualcibile
Stain resistant, crease resistant



1

OEKO-TEX®
CONFIDENCE IN TEXTILES
STANDARD 100
21CX00066 CENTROCOT
Testato per sostanze nocive.
www.oeko-tex.com/standard100



2

OEKO-TEX®
CONFIDENCE IN TEXTILES
STANDARD 100
21CX00066 CENTROCOT
Testato per sostanze nocive.
www.oeko-tex.com/standard100



3

OEKO-TEX®
CONFIDENCE IN TEXTILES
STANDARD 100
21CX00066 CENTROCOT
Testato per sostanze nocive.
www.oeko-tex.com/standard100



4

OEKO-TEX®
CONFIDENCE IN TEXTILES
STANDARD 100
21CX00066 CENTROCOT
Testato per sostanze nocive.
www.oeko-tex.com/standard100

1 BILL
ART.28BE0006



BERRETTO / CAP

Tessuto / Fabric
35% Cotone / Cotton
65% Poliestere / Polyester
130 gr/m²

Colori / Colours
Bianco / White **0001**

Taglie / Sizes
Unica / One size



2 ALICE
ART.28CF0004



CUFFIA CON RETE / BONNET WITH NET

Tessuto / Fabric
35% Cotone / Cotton
65% Poliestere / Polyester
130 gr/m²

Colori / Colours
Bianco / White **0001**

Taglie / Sizes
Unica / One size



Confezioni da 10 pezzi
Packaging 10 pcs

3 HELEN
ART.28CF0005



CUFFIA SENZA RETE / BONNET WITHOUT NET

Tessuto / Fabric
35% Cotone / Cotton
65% Poliestere / Polyester
130 gr/m²

Colori / Colours
Bianco / White **0001**

Taglie / Sizes
Unica / One size



Confezioni da 10 pezzi
Packaging 10 pcs

4 TED
ART.28BE0012



BERRETTO / CAP

Tessuto / Fabric
35% Cotone / Cotton
65% Poliestere / Polyester
130 gr/m²

Colori / Colours
Bianco / White **0001**

Taglie / Sizes
Unica / One size



1

OEKO-TEX®
CONFIDENCE IN TEXTILES
STANDARD 100
21CX00066 CENTROCOT
Testato per sostanze nocive.
www.oeko-tex.com/standard100



2

OEKO-TEX®
CONFIDENCE IN TEXTILES
STANDARD 100
21CX00066 CENTROCOT
Testato per sostanze nocive.
www.oeko-tex.com/standard100



3

OEKO-TEX®
CONFIDENCE IN TEXTILES
STANDARD 100
21CX00066 CENTROCOT
Testato per sostanze nocive.
www.oeko-tex.com/standard100



1

MARTIN
ART.28BE0017

BANDANA UNISEX / UNISEX BANDANA

Tessuto / Fabric
35% Cotone / Cotton
65% Poliestere / Polyester
130 gr/m²

Taglie / Sizes
UNICA / ONE SIZE

Colori / Colours
Bianco / White 0001

Nero / Black 8000

Bordeaux 2038

Beige 7057



2

LIZ
ART.28BE0022

BANDANA CON FRONTALINO / BANDANA WHIT SUNSHIELD

Tessuto / Fabric
35% Cotone / Cotton
65% Poliestere / Polyester
130 gr/m²

Taglie / Sizes
UNICA / ONE SIZE

Colori / Colours
Bianco / White 0001

Nero / Black 8000



3

ERIC
ART.28BE0176

BANDANA UNISEX / UNISEX BANDANA

Tessuto / Fabric
100% Cotone / Cotton
150 gr/m²

Taglie / Sizes
UNICA / ONE SIZE

Colori / Colours
Bianco / White 0001





abito
suit
P.108



camicia uomo
man shirt
P.112



camicia donna
woman blouse
P.114



gilet
vest
P.124



pantaloni e gonne
trousers and skirts
P.126



accessori
accessories
P.130



1 DYLAN
ART.28GA0184/01

GIACCA UOMO / MEN JACKET

Tessuto / Fabric

90% Poliestere / Polyester
10% Viscosa / Viscose
175 gr/m²

Taglie / Sizes

42 - 60

Colori / Colours

Nero / Black **8000**



Grigio / Grey **8040**



Blu / Blue **4068**



▲ **Foderata**

Lined

▲ **Taschino interno**

Inside pocket



2 BARRY
ART.28PA0897/01

PANTALONI UOMO / MEN TROUSERS

Tessuto / Fabric

90% Poliestere / Polyester
10% Viscosa / Viscose
175 gr/m²

Taglie / Sizes

42 - 60

Colori / Colours

Nero / Black **8000**



Grigio / Grey **8040**



Blu / Blue **4068**



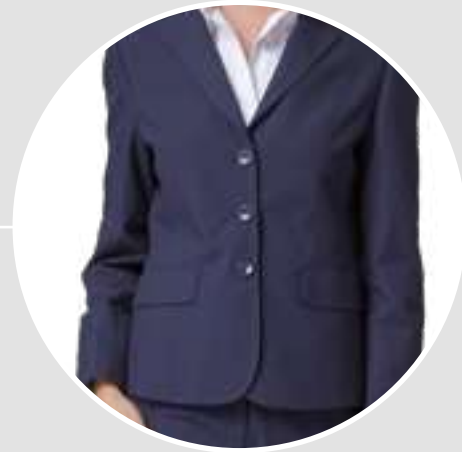

1 ALEXA
ART.28GA0185/01

GIACCA DONNA / WOMAN JACKET

Tessuto / Fabric
90% Poliestere / Polyester
10% Viscosa / Viscose
175 gr/m²

Taglie / Sizes
40 - 54

Colori / Colours

Nero / Black **8000**



Grigio / Grey **8040**



Blu / Blue **4068**



▲ **Foderata**

Lined



2 ALISSA
ART.28PA0898/01

PANTALONI DONNA / WOMAN TROUSERS

Tessuto / Fabric
90% Poliestere / Polyester
10% Viscosa / Viscose
175 gr/m²

Taglie / Sizes
40 - 54

Colori / Colours

Nero / Black **8000**



Grigio / Grey **8040**



Blu / Blue **4068**



3 STELLA
ART.28GO0052

GONNA / SKIRT

Tessuto / Fabric
90% Poliestere / Polyester
10% Viscosa / Viscose
175 gr/m²

Taglie / Sizes
40 - 54

Colori / Colours

Nero / Black **8000**



Grigio / Grey **8040**



Blu / Blue **4068**



▲ **Foderata**

Lined





1

OEKO-TEX®
CONFIDENCE IN TEXTILES
STANDARD 100
21CX00066 CENTROCOT
Testato per sostanze nocive.
www.oeko-tex.com/standard100



1 **EVAN**
ART.28CM0275

CAMICIA UOMO / MEN SHIRT

Tessuto / Fabric

97% Cotone / Cotton
3% Elastan
130 gr/m²

Taglie / Sizes

S - 3XL

Colori / Colours

Bianco / White **0001**



Nero / Black **8000**



Tabacco / Tobacco **7061**



▲ **Collo alla coreana**

Korean neck





HORECA / reception e sala *halls and attendants*

CAMICIA DONNA / *woman blouse*

HORECA / reception e sala
hall and attendants

1

OEKO-TEX®
CONFIDENCE IN TEXTILES
STANDARD 100
21CX00066 CENTROCOT
Testato per sostanze nocive.
www.oeko-tex.com/standard100



1 **RUBINA**
ART.28CM0281
CAMICIA DONNA / LADIES BLOUSE

Tessuto / Fabric
97% Cotone / Cotton
3% Elastan
130 gr/m²

Taglie / Sizes
XS - 3XL

Colori / Colours
Bianco / White **0001**



Nero / Black **8000**



Tabacco / Tobacco **7061**



▲ **Collo alla coreana**
Korean neck





HORECA / reception e sala *halls and attendants*

CAMICIA UOMO / *man shirt*

HORECA / reception e sala
hall and attendants

1

OEKO-TEX®
CONFIDENCE IN TEXTILES
STANDARD 100
21CX00066 CENTROCOT
Testato per sostanze nocive.
www.oeko-tex.com/standard100



1 **JAMES**
ART.28CM0256

CAMICIA UOMO / MEN SHIRT

Tessuto / Fabric

97% Cotone / Cotton
3% Elastan
130 gr/m²

Taglie / Sizes

S - 3XL

Colori / Colours

Bianco / White **0001**



Nero / Black **8000**



Tabacco / Tobacco **7061**



Azzurro / Azure **5071**





HORECA / reception e sala *halls and attendants*

CAMICIA DONNA / *woman blouse*

1

OEKO-TEX®
CONFIDENCE IN TEXTILES
STANDARD 100
21CX00066 CENTROCOT
Testato per sostanze nocive.
www.oeko-tex.com/standard100



1 **LISA**
ART.28CM0164

CAMICIA DONNA / WOMAN BLOUSE

Tessuto / Fabric

97% Cotone / Cotton
3% Elastan
130 gr/m²

Taglie / Sizes

XS - 3XL

Colori / Colours

Bianco / White **0001**



Nero / Black **8000**



Tabacco / Tobacco **7061**



Azzurro / Azure **5071**



HORECA / reception e sala
hall and attendants



1

OEKO-TEX®
CONFIDENCE IN TEXTILES
STANDARD 100
21CX00066 CENTROCOT
Testato per sostanze nocive.
www.oeko-tex.com/standard100



2

OEKO-TEX®
CONFIDENCE IN TEXTILES
STANDARD 100
21CX00066 CENTROCOT
Testato per sostanze nocive.
www.oeko-tex.com/standard100



MASSIMO

1 ART.28CM0161/00-9020
CAMICIA UOMO / MEN SHIRT



Tessuto / Fabric
35% Cotone / Cotton
65% Poliestere / Polyester
130 gr/m²

Taglie / Sizes
XS - 3XL

Colori / Colours
Bianco / White **0001**



Nero / Black **8000**



irrestringibile
Unshrinkable

Taschino petto sinistro
Breast pocket



2 ART.28CM0161/00-9000
CAMICIA UOMO / MEN SHIRT

Tessuto / Fabric
100% Cotone / Cotton
120 gr/m²

Taglie / Sizes
XS - 3XL

Colori / Colours
Bianco / White **0001**



Popeline irrestringibile
Unshrinkable popeline

Taschino petto sinistro
Breast pocket





1

OEKO-TEX®
CONFIDENCE IN TEXTILES
STANDARD 100
21CX00066 CENTROCOT
Testato per sostanze nocive.
www.oeko-tex.com/standard100

2

OEKO-TEX®
CONFIDENCE IN TEXTILES
STANDARD 100
21CX00066 CENTROCOT
Testato per sostanze nocive.
www.oeko-tex.com/standard100

3

OEKO-TEX®
CONFIDENCE IN TEXTILES
STANDARD 100
21CX00066 CENTROCOT
Testato per sostanze nocive.
www.oeko-tex.com/standard100



1

MARIA
ART.28CM0162
CAMICIA DONNA / WOMAN BLOUSE

Tessuto / Fabric
35% Cotone / Cotton
65% Poliestere / Polyester
130 gr/m²

Taglie / Sizes
S - 3XL

Colori / Colours
Bianco / White **0001**

Nero / Black **8000**

Irrestringibile
Unshrinkable



2

MARTA
ART.28CM0163
CAMICIA DONNA / WOMAN BLOUSE

Tessuto / Fabric
100% Cotone / Cotton
120 gr/m²

Taglie / Sizes
XS - 3XL

Colori / Colours
Bianco / White **0001**

Popeline irrestringibile
Unshrinkable popeline



3

BARBARA
ART.28CM0165
CAMICIA DONNA / WOMAN BLOUSE

Tessuto / Fabric
97% Cotone / Cotton
3% Elastan
130 gr/m²

Taglie / Sizes
S - XXL

Colori / Colours
Bianco / White **0001**

Popeline elasticizzato
Stretch popeline





1

OEKO-TEX®
CONFIDENCE IN TEXTILES
STANDARD 100
21CX00066 CENTROCOT

Testato per sostanze nocive.
www.oeko-tex.com/standard100

2

OEKO-TEX®
CONFIDENCE IN TEXTILES
STANDARD 100
21CX00066 CENTROCOT

Testato per sostanze nocive.
www.oeko-tex.com/standard100

3

OEKO-TEX®
CONFIDENCE IN TEXTILES
STANDARD 100
21CX00066 CENTROCOT

Testato per sostanze nocive.
www.oeko-tex.com/standard100



1 STEFANO
ART.28GT0010
GILET UOMO / MEN VEST



Tessuto / Fabric
100% Poliestere / Polyester
200 gr/m²

Taglie / Sizes
S - XXL

Colori / Colours
Nero / Black **8000**

Bordeaux **2009**



▲ **Antimacchia e ingualcibile**
Stain resistant, crease resistant



2 MIRELLA
ART.28GT0012
GILET DONNA / WOMAN VEST



Tessuto / Fabric
100% Poliestere / Polyester
200 gr/m²

Taglie / Sizes
S - XXL

Colori / Colours
Nero / Black **8000**

Bordeaux **2009**



▲ **Antimacchia e ingualcibile**
Stain resistant, crease resistant



3 MARION
ART.28GT0089
GILET DONNA LUNGO / WOMAN LONG VEST



Tessuto / Fabric
100% Poliestere / Polyester
200 gr/m²

Taglie / Sizes
S - XXL

Colori / Colours
Nero / Black **8000**

Bordeaux **2009**



▲ **Antimacchia e ingualcibile**
Stain resistant, crease resistant





 → **JAMES**
ART. 28CM0256
CAMICIA UOMO / MEN SHIRT
P. 117

1

OEKO-TEX®
CONFIDENCE IN TEXTILES
STANDARD 100
21CX00066 CENTROCOT
Testato per sostanze nocive.
www.oeko-tex.com/standard100

2

OEKO-TEX®
CONFIDENCE IN TEXTILES
STANDARD 100
21CX00066 CENTROCOT
Testato per sostanze nocive.
www.oeko-tex.com/standard100

3

OEKO-TEX®
CONFIDENCE IN TEXTILES
STANDARD 100
21CX00066 CENTROCOT
Testato per sostanze nocive.
www.oeko-tex.com/standard100

1 SUSANNE
ART.28PA0788
PANTALONI DONNA / WOMAN TROUSERS



Tessuto / Fabric
100% Poliestere / Polyester
180 gr/m²

Taglie / Sizes
38 - 56

Colori / Colours
Nero / Black **8000**

▲ **Antimacchia e ingualcibile**
Stain resistant, crease resistant



2 PAOLA
ART.28PA0054
PANTALONI DONNA / WOMAN TROUSERS



Tessuto / Fabric
100% Poliestere / Polyester
180 gr/m²

Taglie / Sizes
38 - 56

Colori / Colours
Nero / Black **8000**

▲ **Antimacchia e ingualcibile**
Stain resistant, crease resistant



3 EDOARDO
ART.28PA0206
PANTALONI UOMO / MAN TROUSERS



Tessuto / Fabric
100% Poliestere / Polyester
180 gr/m²

Taglie / Sizes
40 - 60

Colori / Colours
Nero / Black **8000**

▲ **Ampia gamma di taglie**
Wide size range

▲ **Antimacchia e ingualcibile**
Stain resistant, crease resistant





1 **PATRIZIA**
ART.18PA1160

PANTALONI DONNA / WOMAN TROUSERS

Tessuto / Fabric

55% Cotone / Cotton
42% Poliestere / Polyester
3% Elastan
160 gr/m²

Taglie / Sizes

38 - 60

Colori / Colours

Grigio / Grey **8057**



2 **PAMELA**
ART.18GO0055

GONNA / SKIRT

Tessuto / Fabric

55% Cotone / Cotton
42% Poliestere / Polyester
3% Elastan
160 gr/m²

Taglie / Sizes

38 - 60

Colori / Colours

Grigio / Grey **8057**



1

OEKO-TEX®
CONFIDENCE IN TEXTILES
STANDARD 100
21CX00066 CENTROCOT
Testato per sostanze nocive.
www.oeko-tex.com/standard100

2

OEKO-TEX®
CONFIDENCE IN TEXTILES
STANDARD 100
21CX00066 CENTROCOT
Testato per sostanze nocive.
www.oeko-tex.com/standard100

1

OEKO-TEX®
CONFIDENCE IN TEXTILES
STANDARD 100
21CX00066 CENTROCOT
Testato per sostanze nocive.
www.oeko-tex.com/standard100



2

OEKO-TEX®
CONFIDENCE IN TEXTILES
STANDARD 100
21CX00066 CENTROCOT
Testato per sostanze nocive.
www.oeko-tex.com/standard100

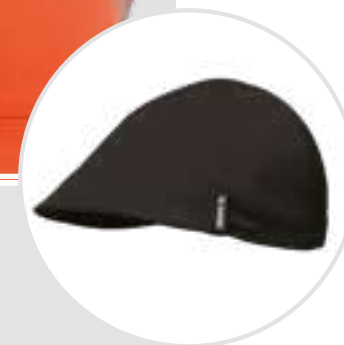
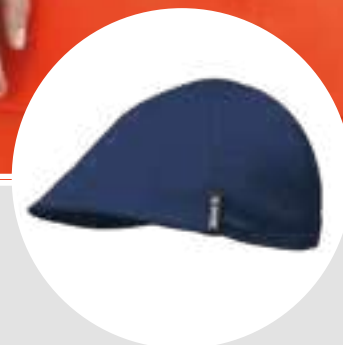

1 **JODY**
ART.28BE0204



BERRETTO / CAP

Tessuto / Fabric
100% Poliestere / Polyester
150 gr/m²

Taglie / Sizes
UNICA / ONE SIZE

Colori / Colours

Giallo ocra / Ocra Yellow 0042

Blu / Blue 4076

Turchese / Turquoise 5090

Verde / Green 6099

Nero / Black 8000

Grigio / Grey 8066



2 **KYLE**
ART.28BE0205



BERRETTO / CAP

Tessuto / Fabric
35% Cotone / Cotton
65% Poliestere / Polyester
195 gr/m²

Taglie / Sizes
UNICA / ONE SIZE

Colori / Colours

Giallo / Yellow 0031

Arancio / Orange 1013

Blu / Blue 4015

Nero / Black 8000

Grigio / Grey 8067



↑ **DEVON - FRANKIE**
GREMBIULE / APRON
P. 151

↑ **ASH - EDDIE - BOBBY - KIT**
GREMBIULE / APRON
P. 141 - 147



1

OEKO-TEX®
CONFIDENCE IN TEXTILES
STANDARD 100
21CX00066 CENTROCOT
Testato per sostanze nocive.
www.oeko-tex.com/standard100



2

OEKO-TEX®
CONFIDENCE IN TEXTILES
STANDARD 100
21CX00066 CENTROCOT
Testato per sostanze nocive.
www.oeko-tex.com/standard100



3

OEKO-TEX®
CONFIDENCE IN TEXTILES
STANDARD 100
21CX00066 CENTROCOT
Testato per sostanze nocive.
www.oeko-tex.com/standard100



HOLLY

1 **ART.28BE0156/00-0111**
BERRETTO / CAP



Tessuto / Fabric
100% Poliestere / Polyester
200 gr/m²
Taglie / Sizes
UNICA / ONE SIZE
Colori / Colours
Marrone / Brown **7034**
Grigio / Grey **8029**
Sabbia / Sand **7025**
Nero / Black **8000**
Bordeaux **2009**



2 **ART.28BE0156/00-0819**
BERRETTO / CAP



Tessuto / Fabric
35% Cotone / Cotton
65% Poliestere / Polyester
195 gr/m²
Taglie / Sizes
UNICA / ONE SIZE
Colori / Colours
Blu / Blue **4015**
Rosso / Red **2007**



3 **GEORGE**
ART.28CV0001
PAPILLON / BOW TIE



Tessuto / Fabric
100% Poliestere / Polyester
200 gr/m²
Taglie / Sizes
UNICA / ONE SIZE
Colori / Colours
Nero / Black **8000**





1



2



1 GINNY
ART.28CV0017
CRAVATTINO UNISEX / UNISEX NECKTIE

Tessuto / Fabric
100% Poliestere / Polyester
200 gr/m²

Taglie / Sizes
UNICA / ONE SIZE

Colori / Colours
Marrone / Brown **7034**

Nero / Black **8000**

Bordeaux **2009**



2 ALVIN
ART.28CV0018
CRAVATTA / TIE

Tessuto / Fabric
90% Poliestere / Polyester
10% Viscosa / Viscose
175 gr/m²

Taglie / Sizes
UNICA / ONE SIZE

Colori / Colours
Nero / Black **8000**

Grigio / Grey **8040**

Blu / Blue **4068**





SIGGI HORECA

Grembiuli
Aprons





1



▶ Ogni capo è unico per la casualità effetto spruzzo di colore

Each garments is unique and different for the casual spurts

2



1 DUBLIN
ART.20PZO434
GREMBIULE / APRON



Tessuto / Fabric
95% Cotone / Cotton
5% Viscosa / Viscose
300 gr/m² / 11 oz

Taglie / Sizes
UNICA / ONE SIZE
(h. 97)

Colori / Colours
Jeans / Jeans **4081**

CARATTERISTICHE / FEATURE

▶ Laccio regolabile sul retro con gancio

Adjustable neck lace

▶ Travette e cuciture a contrasto

Color contrast seams and bartacks



2 ELIA
ART.28PZO387



GREMBIULE CON PETTORINA UNISEX / UNISEX BIB APRON



Tessuto / Fabric
35% Cotone / Cotton
65% Poliestere / Polyester
195 gr/m²

Taglie / Sizes
UNICA / ONE SIZE
(h. 95)

Colori / Colours
Nero / Black **8000**

▶ Lacci regolabili incrociati sul retro

Adjustable laces on the backside

▶ Porta torcione

Rag holder band





1

OEKO-TEX®
CONFIDENCE IN TEXTILES
STANDARD 100
21CX00066 CENTROCOT
Testato per sostanze nocive.
www.oeko-tex.com/standard100



2



3

OEKO-TEX®
CONFIDENCE IN TEXTILES
STANDARD 100
21CX00066 CENTROCOT
Testato per sostanze nocive.
www.oeko-tex.com/standard100

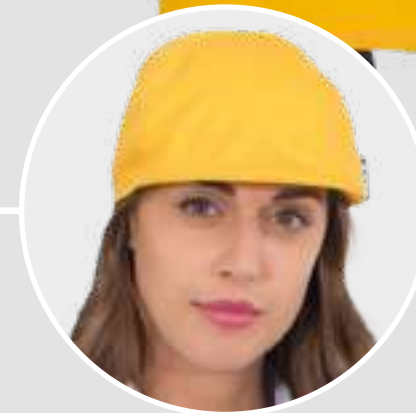
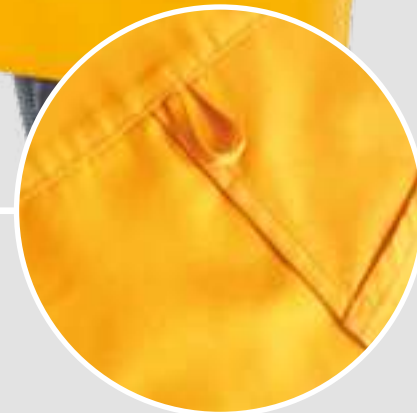

↑ **KYLE**
ART. 28BE0205
BERRETTO / CAP
P. 131

1 ASH
ART.28PZO453
GREMBIULE CON PETTORINA UNISEX / UNISEX BIB APRON



Tessuto / Fabric
35% Cotone / Cotton
65% Poliestere / Polyester
195 gr/m²

Taglie / Sizes
UNICA / ONE SIZE
(h. 95,5)

Colori / Colours
Giallo / Yellow **0031**



Arancione / Orange **1013**



Blu / Blue **4015**



Nero / Black **8000**



2 EDDIE
ART.28PZO450
GREMBIULE LUNGO UNISEX / UNISEX LONG APRON



Tessuto / Fabric
35% Cotone / Cotton
65% Poliestere / Polyester
195 gr/m²

Taglie / Sizes
UNICA / ONE SIZE
(h. 70)

Colori / Colours
Giallo / Yellow **0031**



Arancione / Orange **1013**



Blu / Blue **4015**



Nero / Black **8000**



3 BOBBY
ART.28PZO451
GREMBIULE UNISEX / UNISEX APRON



Tessuto / Fabric
35% Cotone / Cotton
65% Poliestere / Polyester
195 gr/m²

Taglie / Sizes
UNICA / ONE SIZE
(h. 43,5)

Colori / Colours
Giallo / Yellow **0031**



Arancione / Orange **1013**



Blu / Blue **4015**



Nero / Black **8000**





1

OEKO-TEX®
CONFIDENCE IN TEXTILES
STANDARD 100
21CX00066 CENTROCOT
Testato per sostanze nocive.
www.oeko-tex.com/standard100



2



3

OEKO-TEX®
CONFIDENCE IN TEXTILES
STANDARD 100
21CX00066 CENTROCOT
Testato per sostanze nocive.
www.oeko-tex.com/standard100

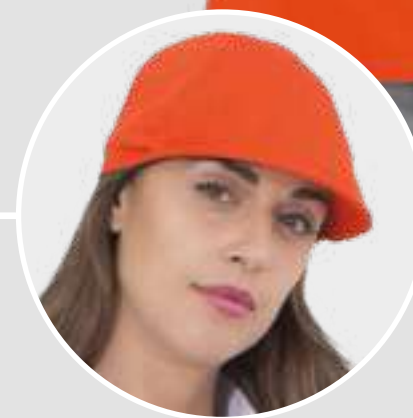

↑ KYLE
ART. 28BE0205
BERRETTO / CAP
P. 131

1 **ASH**
ART.28PZO453
GREMBIULE CON PETTORINA UNISEX / UNISEX BIB APRON



Tessuto / Fabric



35% Cotone / Cotton
65% Poliestere / Polyester
195 gr/m²

Taglie / Sizes

UNICA / ONE SIZE
(h. 95,5)

Colori / Colours

Giallo / Yellow 0031



Arancione / Orange 1013



Blu / Blue 4015



Nero / Black 8000



2 **EDDIE**
ART.28PZO450
GREMBIULE LUNGO UNISEX / UNISEX LONG APRON



Tessuto / Fabric



35% Cotone / Cotton
65% Poliestere / Polyester
195 gr/m²

Taglie / Sizes

UNICA / ONE SIZE
(h. 70)

Colori / Colours

Giallo / Yellow 0031



Arancione / Orange 1013



Blu / Blue 4015



Nero / Black 8000



3 **BOBBY**
ART.28PZO451
GREMBIULE UNISEX / UNISEX APRON



Tessuto / Fabric



35% Cotone / Cotton
65% Poliestere / Polyester
195 gr/m²

Taglie / Sizes

UNICA / ONE SIZE
(h. 43,5)

Colori / Colours

Giallo / Yellow 0031



Arancione / Orange 1013



Blu / Blue 4015



Nero / Black 8000





1

OEKO-TEX®
CONFIDENCE IN TEXTILES
STANDARD 100
21CX00066 CENTROCOT
Testato per sostanze nocive.
www.oeko-tex.com/standard100



2

OEKO-TEX®
CONFIDENCE IN TEXTILES
STANDARD 100
21CX00066 CENTROCOT
Testato per sostanze nocive.
www.oeko-tex.com/standard100



3

OEKO-TEX®
CONFIDENCE IN TEXTILES
STANDARD 100
21CX00066 CENTROCOT
Testato per sostanze nocive.
www.oeko-tex.com/standard100

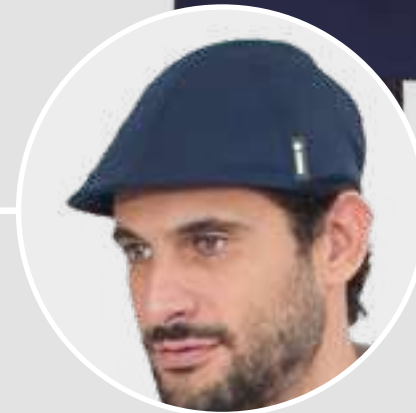
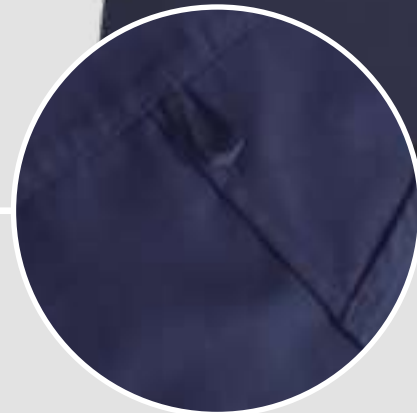

↑ **KYLE**
ART. 28BE0205
BERRETTO / CAP
P. 131

1 ASH
ART.28PZO453
GREMBIULE CON PETTORINA UNISEX / UNISEX BIB APRON



Tessuto / Fabric
35% Cotone / Cotton
65% Poliestere / Polyester
195 gr/m²



Taglie / Sizes
UNICA / ONE SIZE
(h. 95,5)

Colori / Colours
Giallo / Yellow **0031**



Arancione / Orange **1013**



Blu / Blue **4015**



Nero / Black **8000**



2 EDDIE
ART.28PZO450
GREMBIULE LUNGO UNISEX / UNISEX LONG APRON



Tessuto / Fabric
35% Cotone / Cotton
65% Poliestere / Polyester
195 gr/m²



Taglie / Sizes
UNICA / ONE SIZE
(h. 70)

Colori / Colours
Giallo / Yellow **0031**



Arancione / Orange **1013**



Blu / Blue **4015**



Nero / Black **8000**



3 BOBBY
ART.28PZO451
GREMBIULE UNISEX / UNISEX APRON



Tessuto / Fabric
35% Cotone / Cotton
65% Poliestere / Polyester
195 gr/m²



Taglie / Sizes
UNICA / ONE SIZE
(h. 43,5)

Colori / Colours
Giallo / Yellow **0031**



Arancione / Orange **1013**



Blu / Blue **4015**



Nero / Black **8000**





1

OEKO-TEX®
CONFIDENCE IN TEXTILES
STANDARD 100
21CX00066 CENTROCOT
Testato per sostanze nocive.
www.oeko-tex.com/standard100



2

OEKO-TEX®
CONFIDENCE IN TEXTILES
STANDARD 100
21CX00066 CENTROCOT
Testato per sostanze nocive.
www.oeko-tex.com/standard100



3

OEKO-TEX®
CONFIDENCE IN TEXTILES
STANDARD 100
21CX00066 CENTROCOT
Testato per sostanze nocive.
www.oeko-tex.com/standard100



↑ **KYLE**
ART. 28BE0205
BERRETTO / CAP
P. 131

1 ASH
ART.28PZO453

GREMBIULE CON PETTORINA UNISEX / UNISEX BIB APRON

Tessuto / Fabric
35% Cotone / Cotton
65% Poliestere / Polyester
195 gr/m²

Taglie / Sizes
UNICA / ONE SIZE
(h. 95,5)

Colori / Colours
Giallo / Yellow **0031**

Arancione / Orange **1013**

Blu / Blue **4015**

Nero / Black **8000**



2 EDDIE
ART.28PZO450

GREMBIULE LUNGO UNISEX / UNISEX LONG APRON

Tessuto / Fabric
35% Cotone / Cotton
65% Poliestere / Polyester
195 gr/m²

Taglie / Sizes
UNICA / ONE SIZE
(h. 70)

Colori / Colours
Giallo / Yellow **0031**

Arancione / Orange **1013**

Blu / Blue **4015**

Nero / Black **8000**



3 BOBBY
ART.28PZO451

GREMBIULE UNISEX / UNISEX APRON

Tessuto / Fabric
35% Cotone / Cotton
65% Poliestere / Polyester
195 gr/m²

Taglie / Sizes
UNICA / ONE SIZE
(h. 43,5)

Colori / Colours
Giallo / Yellow **0031**

Arancione / Orange **1013**

Blu / Blue **4015**

Nero / Black **8000**





1

OEKO-TEX®
CONFIDENCE IN TEXTILES
STANDARD 100
21CX00066 CENTROCOT
Testato per sostanze nocive.
www.oeko-tex.com/standard100

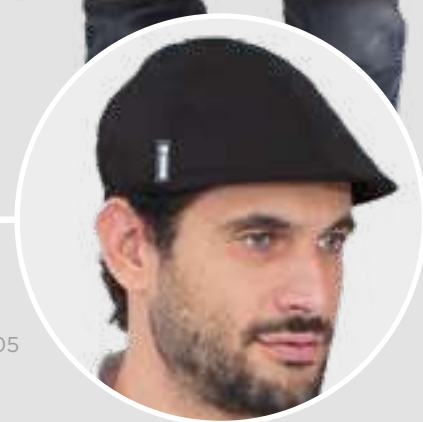

 → **KYLE**
ART. 28BE0205
BERRETTO / CAP
P. 131



1 KIT
ART.28PZO461
GREMBIULE CON PETTORINA UNISEX / UNISEX BIB APRON



Tessuto / Fabric



35% Cotone / Cotton
65% Poliestere / Polyester
195 gr/m²

Taglie / Sizes

UNICA / ONE SIZE
(h. 93,5)

Colori / Colours

Blu / Blu **4015**



Nero / Black **8000**



Grigio / Grey **8067**





1

OEKO-TEX®
CONFIDENCE IN TEXTILES
STANDARD 100
21CX00066 CENTROCOT
Testato per sostanze nocive.
www.oeko-tex.com/standard100

← **JODY**
ART. 28BE0204
BERRETTO / CAP
P. 131



2

OEKO-TEX®
CONFIDENCE IN TEXTILES
STANDARD 100
21CX00066 CENTROCOT
Testato per sostanze nocive.
www.oeko-tex.com/standard100

1 DEVON
ART.28PZO460
GREMBIULE UNISEX / UNISEX APRON



Tessuto / Fabric
100% Poliestere / Polyester
150 gr/m²



Taglie / Sizes
UNICA / ONE SIZE
(h. 41,5)

Colori / Colours

- Giallo ocra / Ocra Yellow 0042 
- Blu / Blue 4076 
- Turchese / Turquoise 5090 
- Verde / Green 6099 
- Nero / Black 8000 
- Grigio / Grey 8066 



2 FRANKIE
ART.28PZO458
GREMBIULE CON PETTORINA UNISEX / UNISEX BIB APRON



Tessuto / Fabric
100% Poliestere / Polyester
150 gr/m²



Taglie / Sizes
UNICA / ONE SIZE
(h. 95)

Colori / Colours

- Giallo ocra / Ocra Yellow 0042 
- Blu / Blue 4076 
- Turchese / Turquoise 5090 
- Verde / Green 6099 
- Nero / Black 8000 
- Grigio / Grey 8066 





1

OEKO-TEX®
CONFIDENCE IN TEXTILES
STANDARD 100
21CX00066 CENTROCOT
Testato per sostanze nocive.
www.oeko-tex.com/standard100



2

OEKO-TEX®
CONFIDENCE IN TEXTILES
STANDARD 100
21CX00066 CENTROCOT
Testato per sostanze nocive.
www.oeko-tex.com/standard100



3

OEKO-TEX®
CONFIDENCE IN TEXTILES
STANDARD 100
21CX00066 CENTROCOT
Testato per sostanze nocive.
www.oeko-tex.com/standard100



1

ROCCO
ART.28PZ0378

GREMBIULE CON PETTORINA UNISEX / UNISEX BIB APRON



Tessuto / Fabric



15% Cotone / Cotton
85% Poliestere / Polyester
220 gr/m²

Taglie / Sizes

UNICA / ONE SIZE
(h. 89)

Colori / Colours

Grigio-Nero / Grey-Black 9587



2

MIRIA
ART.28PZ0392

GREMBIULE DONNA CON PETTORINA / LADIES BIB APRON



Tessuto / Fabric



35% Cotone / Cotton
65% Poliestere / Polyester
195 gr/m²

Taglie / Sizes

UNICA / ONE SIZE
(h. 71)

Colori / Colours

Nero-Grigio / Black-Grey 9587



3

NOÈ
ART.28PZ0379

GREMBIULE UNISEX / UNISEX APRON



Tessuto / Fabric



35% Cotone / Cotton
65% Poliestere / Polyester
195 gr/m²

Taglie / Sizes

UNICA / ONE SIZE
(h. 42)

Colori / Colours

Nero-Grigio / Black-Grey 9592





1

OEKO-TEX®
CONFIDENCE IN TEXTILES
STANDARD 100
21CX00066 CENTROCOT
Testato per sostanze nocive.
www.oeko-tex.com/standard100



2

OEKO-TEX®
CONFIDENCE IN TEXTILES
STANDARD 100
21CX00066 CENTROCOT
Testato per sostanze nocive.
www.oeko-tex.com/standard100

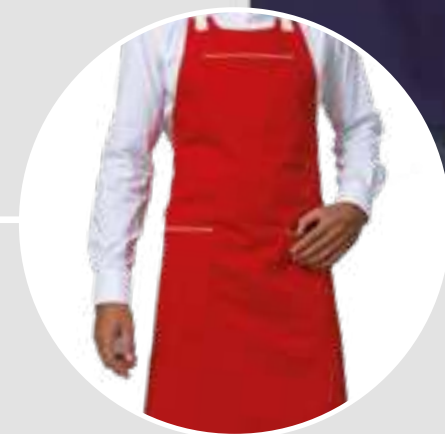

1 MAYA
ART.28PZ0382
GREMBIULE DONNA / LADIES APRON



Tessuto / Fabric
35% Cotone / Cotton
65% Poliestere / Polyester
195 gr/m²

Taglie / Sizes
UNICA / ONE SIZE
(h. 61)

Colori / Colours
Blu / Blue **4015**

Rosso / Red **2007**

Marrone / Brown **7062**

Nero / Black **8000**



2 RAMON
ART.28PZ0381
GREMBIULE CON PETTORINA UNISEX / UNISEX BIB APRON



Tessuto / Fabric
35% Cotone / Cotton
65% Poliestere / Polyester
195 gr/m²

Taglie / Sizes
UNICA / ONE SIZE
(h. 92)

Colori / Colours
Blu / Blue **4015**

Rosso / Red **2007**

Marrone / Brown **7062**

Nero / Black **8000**





1

OEKO-TEX®
CONFIDENCE IN TEXTILES
STANDARD 100
21CX00066 CENTROCOT
Testato per sostanze nocive.
www.oeko-tex.com/standard100



1 RAOUL
ART.28PZO393
GREMBIULE CON PETTORINA UNISEX / UNISEX BIB APRON

Tessuto / Fabric
100% Poliestere / Polyester
220 gr/m²

Taglie / Sizes
UNICA / ONE SIZE
(h. 90)

Colori / Colours

Nero / Black **8000**



Marrone / Brown **7034**



Grigio / Grey **8029**



Bordeaux **2009**



Antimacchia e ingualcibile
Stain resistant, crease resistant



Lacci regolabili a scorrimento
Adjustable sliding laces



1



2



3

OEKO-TEX®
CONFIDENCE IN TEXTILES
STANDARD 100
21CX00066 CENTROCOT
Testato per sostanze nocive.
www.oeko-tex.com/standard100

OEKO-TEX®
CONFIDENCE IN TEXTILES
STANDARD 100
21CX00066 CENTROCOT
Testato per sostanze nocive.
www.oeko-tex.com/standard100

1 ELWOOD
ART.28PZ0321
GREMBIULE CON PETTORINA UNISEX / UNISEX BIB APRON



Tessuto / Fabric
100% Poliestere / Polyester
200 gr/m²

Taglie / Sizes
UNICA / ONE SIZE
(h. 85)

Colori / Colours
Grigio / Grey **8029** ●
Sabbia / Sand **7025** ●
Marrone / Brown **7034** ●



▲ **Antimacchia e ingualcibile**
Stain resistant, crease resistant



2 NAPOLI
ART.28PZ0013
GREMBIULE LUNGO UNISEX / UNISEX LONG APRON



Tessuto / Fabric
100% Poliestere / Polyester
200 gr/m²

Taglie / Sizes
UNICA / ONE SIZE
(h. 94 - l. 98)

Colori / Colours
Nero / Black **8000** ●



▲ **Antimacchia e ingualcibile**
Stain resistant, crease resistant



3 LONDRA
ART.28PZ0343
GREMBIULE UNISEX / UNISEX APRON

Tessuto / Fabric
100% Lino / Linen
200 gr/m²

Taglie / Sizes
UNICA / ONE SIZE
(h. 90)

Colori / Colours
Beige **7059** ●





1 ANCONA
ART.28PZ0014
GREMBIULE UNISEX / UNISEX APRON



Tessuto / Fabric
100% Poliestere / Polyester
200 gr/m²



Taglie / Sizes
UNICA / ONE SIZE
(h. 69 - 1.98)

Colori / Colours
Nero / Black **8000** ●
Bordeaux **2009** ●
Grigio / Grey **8029** ●
Sabbia / Sand **7025** ●
Marrone / Brown **7034** ●

▲ Antimacchia e ingualcibile
Stain resistant, crease resistant



2 PALERMO
ART.28PZ0015
GREMBIULE UNISEX / UNISEX APRON



Tessuto / Fabric
100% Poliestere / Polyester
200 gr/m²



Taglie / Sizes
UNICA / ONE SIZE
(h. 43 - 1.86)

Colori / Colours
Bianco / White **0001** ○
Nero / Black **8000** ●
Bordeaux **2009** ●
Verde / Green **6087** ●
Grigio / Grey **8029** ●
Sabbia / Sand **7025** ●

▲ Antimacchia e ingualcibile
Stain resistant, crease resistant



3 COMO
ART.28PZ0016
GREMBIULE UNISEX / UNISEX APRON



Tessuto / Fabric
100% Poliestere / Polyester
200 gr/m²



Taglie / Sizes
UNICA / ONE SIZE
(h. 30 - 1.68)

Colori / Colours
Nero / Black **8000** ●
Bordeaux **2009** ●
Grigio / Grey **8029** ●

▲ Antimacchia e ingualcibile
Stain resistant, crease resistant



1

OEKO-TEX®
CONFIDENCE IN TEXTILES
STANDARD 100
21CX00066 CENTROCOT
Testato per sostanze nocive.
www.oeko-tex.com/standard100

2

OEKO-TEX®
CONFIDENCE IN TEXTILES
STANDARD 100
21CX00066 CENTROCOT
Testato per sostanze nocive.
www.oeko-tex.com/standard100

3

OEKO-TEX®
CONFIDENCE IN TEXTILES
STANDARD 100
21CX00066 CENTROCOT
Testato per sostanze nocive.
www.oeko-tex.com/standard100



1

OEKO-TEX®
CONFIDENCE IN TEXTILES
STANDARD 100
21CX00066 CENTROCOT

Testato per sostanze nocive.
www.oeko-tex.com/standard100

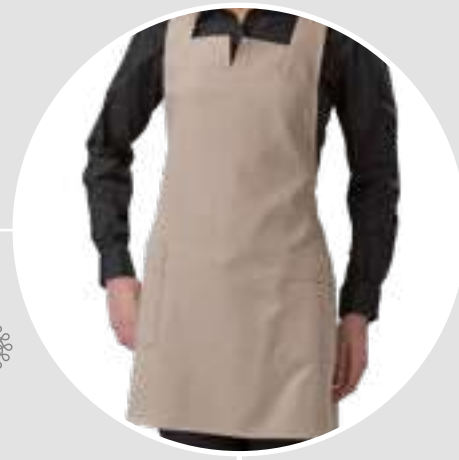

2

OEKO-TEX®
CONFIDENCE IN TEXTILES
STANDARD 100
21CX00066 CENTROCOT

Testato per sostanze nocive.
www.oeko-tex.com/standard100



1 AURORA
ART.28PZO345

GREMBIULE CON PETTORINA DONNA / LADIES BIB APRON



Tessuto / Fabric

100% Poliestere / Polyester
200 gr/m²



Taglie / Sizes

UNICA / ONE SIZE
(h. 66)

Colori / Colours

Grigio / Grey **8029**



Marrone / Brown **7034**



Sabbia / Sand **7025**



▲ **Antimacchia e ingualcibile**

Stain resistant, crease resistant



2 MICHELA
ART.28PZO189

GREMBIULE CON PETTORINA DONNA / LADIES BIB APRON



Tessuto / Fabric

100% Poliestere / Polyester
180 gr/m²

Taglie / Sizes

UNICA / ONE SIZE
(h. 61 - l. 84)

Colori / Colours

Bianco / White **0001**



Nero / Black **8000**



Fucsia / fuchsia **3010**



▲ **Antimacchia e ingualcibile**

Stain resistant, crease resistant





1



2



3



AURA

1 ART.28PZO385/00-0792 
GREMBIULE CON PETTORINA DONNA / LADIES BIB APRON



Tessuto / Fabric
100% Poliestere / Polyester
200 gr/m²

Taglie / Sizes
UNICA / ONE SIZE

Colori / Colours
Bordeaux 2009 

Grigio / Grey 8029 

Marrone / Brown 7034 



2 ART.28PZO385/00-0111 
GREMBIULE CON PETTORINA DONNA / LADIES BIB APRON



Tessuto / Fabric
100% Poliestere / Polyester
180 gr/m²

Taglie / Sizes
UNICA / ONE SIZE

Colori / Colours
Verde / Green 6053 

Antimacchia e ingualcibile
Stain resistant, crease resistant



3 MAICA
ART.28PZO383 
GREMBIULE DONNA / LADIES APRON



Tessuto / Fabric
100% Poliestere / Polyester
200 gr/m²

Taglie / Sizes
UNICA / ONE SIZE
(h. 40)

Colori / Colours
Grigio / Grey 8029 

Nero / Black 8000 

Antimacchia e ingualcibile
Stain resistant, crease resistant





1 LYNN
ART.28PZO462
GREMBIULE CON PETTORINA UNISEX / UNISEX BIB APRON

 Tessuto / Fabric
100% Poliestere / Polyester
150 gr/m²

Taglie / Sizes
UNICA / ONE SIZE
(h. 90,5 da scollatura / from V neck)

Colori / Colours
Blu / Blu **4076** 
Nero / Black **8000** 
Grigio / Grey **8066** 



1

OEKO-TEX®
CONFIDENCE IN TEXTILES
STANDARD 100 
21CX00066 CENTROCOT
Testato per sostanze nocive.
www.oeko-tex.com/standard100



1

OEKO-TEX®
CONFIDENCE IN TEXTILES
STANDARD 100
21CX00066 CENTROCOT
Testato per sostanze nocive.
www.oeko-tex.com/standard100



2

OEKO-TEX®
CONFIDENCE IN TEXTILES
STANDARD 100
21CX00066 CENTROCOT
Testato per sostanze nocive.
www.oeko-tex.com/standard100



3

OEKO-TEX®
CONFIDENCE IN TEXTILES
STANDARD 100
21CX00066 CENTROCOT
Testato per sostanze nocive.
www.oeko-tex.com/standard100

1 DIEGO
ART.28PZ0397
GREMBIULE UOMO / MEN APRON



Tessuto / Fabric

100% Poliestere / Polyester
200 gr/m²

Taglie / Sizes
UNICA / ONE SIZE
(h. 97)

Colori / Colours
Nero / Black 8000

Antimacchia e ingualcibile
Stain resistant, crease resistant



2 SVEVA
ART.28PZ0398
GREMBIULE DONNA CON PETTORINA / LADIES BIB APRON



Tessuto / Fabric

100% Poliestere / Polyester
200 gr/m²

Taglie / Sizes
UNICA / ONE SIZE
(h. 76)

Colori / Colours
Nero / Black 8000

Antimacchia e ingualcibile
Stain resistant, crease resistant



3 NADIA
ART.28PZ0233
GREMBIULE DONNA CON PETTORINA / LADIES BIB APRON



Tessuto / Fabric

100% Poliestere / Polyester
200 gr/m²

Taglie / Sizes
UNICA / ONE SIZE
(h. 62)

Colori / Colours
Nero / Black 8000

Antimacchia e ingualcibile
Stain resistant, crease resistant





1

OEKO-TEX®
CONFIDENCE IN TEXTILES
STANDARD 100
21CX00066 CENTROCOT
Testato per sostanze nocive.
www.oeko-tex.com/standard100

2

OEKO-TEX®
CONFIDENCE IN TEXTILES
STANDARD 100
21CX00066 CENTROCOT
Testato per sostanze nocive.
www.oeko-tex.com/standard100

3

1 BARI
ART.28PZ0012

 **GREMBIULE CON PETTORINA UNISEX / UNISEX BIB APRON**

 Tessuto / Fabric
100% Poliestere/ Polyester
200 gr/m²

 Taglie / Sizes
UNICA / ONE SIZE
(h. 95)

Colori / Colours
Nero / Black **8000**

Bordeaux **2009**

 **Antimacchia e ingualcibile**
Stain resistant, crease resistant

2 TRIESTE
ART.28PZ0009

 **GREMBIULE CON PETTORINA UNISEX / UNISEX BIB APRON**

 Tessuto / Fabric
100% Poliestere/ Polyester
200 gr/m²

 Taglie / Sizes
UNICA / ONE SIZE
(h. 79)

Colori / Colours
Nero / Black **8000**

 **Antimacchia e ingualcibile**
Stain resistant, crease resistant

3 ROMA
ART.28PZ0011

 **GREMBIULE CON PETTORINA UNISEX / UNISEX BIB APRON**

 Tessuto / Fabric
100% Poliestere/ Polyester
200 gr/m²

 Taglie / Sizes
UNICA / ONE SIZE
(h. 85)

Colori / Colours
Nero / Black **8000**

 **Antimacchia e ingualcibile**
Stain resistant, crease resistant



1 BOLOGNA
ART.28PZ0010
GREMBIULE CON PETTORINA UNISEX / UNISEX BIB APRON



Tessuto / Fabric
100% Poliestere / Polyester
200 gr/m²

Taglie / Sizes
UNICA / ONE SIZE
(h. 79)

Colori / Colours
Nero-Grigio / Black-Grey **8000** 

Bordeaux-Nero / Bordeaux-Black **2009** 

Antimacchia e ingualcibile
Stain resistant, crease resistant



OEKO-TEX®
CONFIDENCE IN TEXTILES
STANDARD 100
21CX00066 CENTROCOT
Testato per sostanze nocive.
www.oeko-tex.com/standard100

1

OEKO-TEX®
CONFIDENCE IN TEXTILES
STANDARD 100
21CX00066 CENTROCOT
Testato per sostanze nocive.
www.oeko-tex.com/standard100



2

OEKO-TEX®
CONFIDENCE IN TEXTILES
STANDARD 100
21CX00066 CENTROCOT
Testato per sostanze nocive.
www.oeko-tex.com/standard100



1 BYRON
ART.28PZ0409
GREMBIULE CON PETTORINA UNISEX / UNISEX BIB APRON



Tessuto / Fabric
100% Poliestere / Polyester
200 gr/m²

Taglie / Sizes
UNICA / ONE SIZE
(h. 85)

Colori / Colours
Nero / Black **8000**

Antimacchia e ingualcibile
Stain resistant, crease resistant



2 JAMEY
ART.28PZ0308
GREMBIULE / APRON



Tessuto / Fabric
100% Cotone / Cotton
190 gr/m²

Taglie / Sizes
UNICA / ONE SIZE
(h. 96)

Colori / Colours
Gessato / Pin striped **8801**





1

OEKO-TEX®
CONFIDENCE IN TEXTILES
STANDARD 100
21CX00066 CENTROCOT
Testato per sostanze nocive.
www.oeko-tex.com/standard100



2

OEKO-TEX®
CONFIDENCE IN TEXTILES
STANDARD 100
21CX00066 CENTROCOT
Testato per sostanze nocive.
www.oeko-tex.com/standard100



3

OEKO-TEX®
CONFIDENCE IN TEXTILES
STANDARD 100
21CX00066 CENTROCOT
Testato per sostanze nocive.
www.oeko-tex.com/standard100

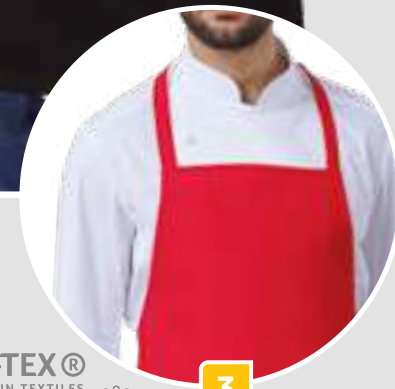

1 **TREVISO**
ART.28SE0255
GREMBIULE UNISEX / UNISEX APRON



Tessuto / Fabric

35% Cotone / Cotton
65% Poliestere / Polyester
130 gr/m²

Taglie / Sizes
UNICA / ONE SIZE
(h. 84)

Colori / Colours

Nero / Black **8000**



Rosso / Red **2005**



Verde / Green **6025**



Bluette / Light blue **4028**



▲ **Confezione da 5 pezzi**
Packaging 5 pcs



CIRO

2 **ART.28PZ0399/00-0014**
GREMBIULE UNISEX CON PETTORINA / UNISEX BIB APRON

Tessuto / Fabric
100% Cotone drill sanfor / Drill sanfor cotton
190 gr/m²

Taglie / Sizes
UNICA / ONE SIZE
(h. 90 - larghezza pettorina 25)

Colori / Colours

Bianco / White **0001**



Nero / Black **8000**



3 **ART.28PZ0399/00-0715**
GREMBIULE UNISEX CON PETTORINA / UNISEX BIB APRON



Tessuto / Fabric
35% Cotone / Cotton
65% Poliestere / Polyester
190 gr/m²

Taglie / Sizes
UNICA / ONE SIZE
(h. 90 - larghezza pettorina 25))

Colori / Colours

Rosso / Red **2000**





SIGGI HORECA

Maglieria e underwear

t-shirt, polos and underwear



t-shirt

P.180



polo
polo shirt

P.182



underwear

P.184



socks

P.185



PARIS
ART.20MA0003

T-SHIRT

Tessuto / Fabric
100% Cotone mercerizzato / mercerized cotton
140 gr/m²

Taglie / Sizes
S-3XL

Colori / Colours
Bianco / White **0001**



Blu / Blue **4034**



ISCHIA
ART.20MA0004

T-SHIRT

Tessuto / Fabric
100% Cotone / Cotton
125 gr/m²

Taglie / Sizes
S-2XL

Colori / Colours
Bianco / White **0001**



Blu / Blue **4034**





1

OEKO-TEX®
CONFIDENCE IN TEXTILES
STANDARD 100
21CX00066 CENTROCOT
Testato per sostanze nocive.
www.oeko-tex.com/standard100



2

OEKO-TEX®
CONFIDENCE IN TEXTILES
STANDARD 100
21CX00066 CENTROCOT
Testato per sostanze nocive.
www.oeko-tex.com/standard100



1 SUMMER
ART.20MAO253

POLO ML / POLO SHIRT LS

Tessuto / Fabric
100% Cotone piquet / Piquet cotton
180 gr/m²

Taglie / Sizes
XS-4XL

Colori / Colours
Bianco / White **0001**



Nero / Black **8000**



Bluette / Light blue **5020**



Blu / Blue **4034**



Grigio / grey **8009**



2 SUMMER
ART.20MAO001

POLO MC / POLO SHIRT SS

Tessuto / Fabric
100% Cotone piquet / Piquet cotton
180 gr/m²

Taglie / Sizes
XS-4XL

Colori / Colours
Bianco / White **0001**



Nero / Black **8000**



Bluette / Light blue **5020**



Blu / Blue **4034**



Azzurro / Azure **5043**



Grigio / grey **8009**



Arancione / orange **1003**



Verde / Green **6031**



Rosso / Red **2000**





T-SHIRT
ART.19MA0251

T-SHIRT ESTIVA / SUMMER T-SHIRT

Tessuto / Fabric	Taglie / Sizes
95% polipropilene cavo / hollow polypropylene	S-2XL
5% elasthan / elasthan	Colori / Colours
80 gr/m ²	Bianco / White 0001



T-SHIRT
ART.19MA0249

T-SHIRT INVERNALE / WINTER T-SHIRT

Tessuto / Fabric	Taglie / Sizes
100% polipropilene cavo / hollow polypropylene	S-2XL
135 gr/m ²	Colori / Colours
	Bianco / White 0001
	Nero / Black 8000



T-SHIRT
ART.19MA0250

T-SHIRT INVERNALE ML / WINTER LS T-SHIRT

Tessuto / Fabric	Taglie / Sizes
100% polipropilene cavo / hollow polypropylene	S-2XL
135 gr/m ²	Colori / Colours
	Nero / Black 8000



CALZA
ART.19CZ0002

CALZA INVERNALE / WINTER SOCKS

Tessuto / Fabric	Taglie / Sizes
60% polipropilene/polypropylene	35/37 - 38/40 - 41/43 - 44/46
30% viscosa/viscose	Colori / Colours
5% poliammide/polycarbonate	Blu / Blue 4014
5% elasthan/elastane	



CALZAMAGLIA
ART.19CZ0063

CALZAMAGLIA INVERNALE / WINTER TIGHTS

Tessuto / Fabric	Taglie / Sizes
100% polipropilene cavo / hollow polypropylene	S-2XL
135 gr/m ²	Colori / Colours
	Nero / Black 8000



CALZA
ART.19CZ0001

CALZA ESTIVA / SUMMER SOCKS

Tessuto / Fabric	Taglie / Sizes
71% polipropilene/polypropylene	35/37 - 38/40 - 41/43 - 44/46
22% poliammide/polycarbonate	Colori / Colours
7% elasthan/elastane	Blu / Blue 4014





SIGGI HORECA

Casacche e camici

Tunics and coats

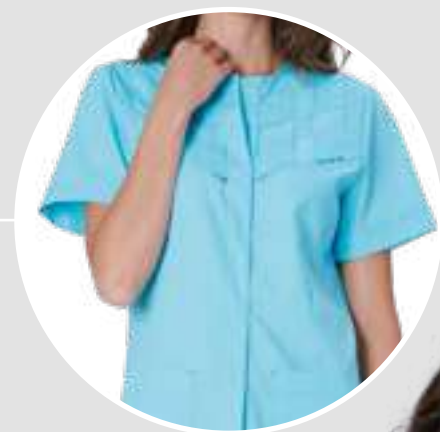

1 **MATILDE**
ART.28CS1695
CASACCA DONNA / LADIES TUNIC

NEW



Tessuto / Fabric
35% Cotone / Cotton
65% Poliestere / Polyester
130 gr/m²

Taglie / Sizes
XS -3XL

Colori / Colours
Bianco / White **0001** 

Rosso / Red **2005** 

Blu / Blue **4012** 

Turchese / Turquoise **5037** 

▲ **Chiusura nascosta con bottoni a pressione**

Hidden snap buttons closure

▲ **Motivo intreccio su carrè davanti**

Braid pattern on front yoke



1

OEKO-TEX®
CONFIDENCE IN TEXTILES
STANDARD 100
21CX00066 CENTROCOT
Testato per sostanze nocive.
www.oeko-tex.com/standard100





NEW



1

OEKO-TEX®
CONFIDENCE IN TEXTILES
STANDARD 100
21CX00066 CENTROCOT
Testato per sostanze nocive.
www.oeko-tex.com/standard100



2

OEKO-TEX®
CONFIDENCE IN TEXTILES
STANDARD 100
21CX00066 CENTROCOT
Testato per sostanze nocive.
www.oeko-tex.com/standard100

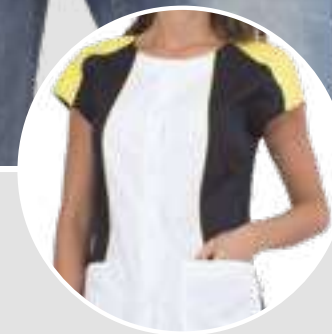

1 **ELEONORA**
ART.28CS1693
CASACCA DONNA / LADIES TUNIC

NEW



Tessuto / Fabric
35% Cotone / Cotton
65% Poliestere / Polyester
125 gr/m²



Taglie / Sizes
XS - 3XL

Colori / Colours
Bianco-Blu-Rosso / White-Blue-Red 4809



Bianco-Azzurro-Blu / White-Azure-Blue 5814

▲ Profili e dettagli a contrasto
Color contrast piping and details

▲ Spacchi laterali
Lateral vents

Lateral vents



2 **ARLIE**
ART.28CS1597
CASACCA DONNA / LADIES TUNIC



Tessuto / Fabric
35% Cotone / Cotton
65% Poliestere / Polyester
130 gr/m²



Taglie / Sizes
XS - 3XL

Colori / Colours
Bianco-Nero-Turchese / White-Black-Turquoise 0767



Bianco-Nero-Giallo / White-Black-Yellow 0768



Bianco-Fucsia-Viola / White-Fuchsia-Purple 0769





1

OEKO-TEX®
CONFIDENCE IN TEXTILES
STANDARD 100
21CX00066 CENTROCOT
Testato per sostanze nocive.
www.oeko-tex.com/standard100



1

ALIX
ART.28CS1592

CASACCA DONNA / LADIES TUNIC

Tessuto / Fabric

35% Cotone / Cotton
65% Poliestere / Polyester
130 gr/m²

Taglie / Sizes

XS -3XL

Colori / Colours

Bianco / White **0001**



Fucsia / Fuchsia **3010**



Blu / Blue **4012**



Turchese / Turquoise **5037**





1



2

OEKO-TEX®
CONFIDENCE IN TEXTILES
STANDARD 100
21CX00066 CENTROCOT
Testato per sostanze nocive.
www.oeko-tex.com/standard100



1 **ASHLEY**
ART.28CS1598
CASACCA DONNA / LADIES TUNIC



Tessuto / Fabric
35% Cotone / Cotton
65% Poliestere / Polyester
130 gr/m²



Taglie / Sizes
XS - 3XL

Colori / Colours
Turchese-Bianco-Blu / Turquoise-White-Blue 5708

Chiusura con bottoni e occhielli
Snap buttons closure



2 **BERTIE**
ART.28CS1594
CASACCA DONNA / LADIES TUNIC



Tessuto / Fabric
35% Cotone / Cotton
65% Poliestere / Polyester
130 gr/m²



Taglie / Sizes
XS - 3XL

Colori / Colours
Nero-Bianco / Black-White 8715

Bianco-Nero / White-Black 0721

Chiusura laterale nascosta con zip
Hidden side zip closure



e

e

e

e



1

OEKO-TEX®
CONFIDENCE IN TEXTILES
STANDARD 100
21CX00066 CENTROCOT
Testato per sostanze nocive.
www.oeko-tex.com/standard100



1 ALPHA
ART.28CS1593
CASACCA DONNA / LADIES TUNIC



Tessuto / Fabric
35% Cotone / Cotton
65% Poliestere / Polyester
130 gr/m²



Taglie / Sizes
XS - 3XL

Colori / Colours
Bianco / White **0001**



Giallo / Yellow **0021**



Celeste / Light blue **5029**



Verde / Green **6030**



Disponibile anche la variante
a manica lunga AVERILL p. 219
Available also with long sleeves
AVERILL p. 219





1

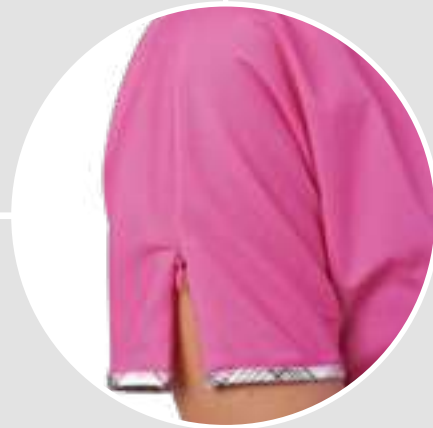

2

OEKO-TEX®
CONFIDENCE IN TEXTILES
STANDARD 100
21CX00066 CENTROCOT
Testato per sostanze nocive.
www.oeko-tex.com/standard100

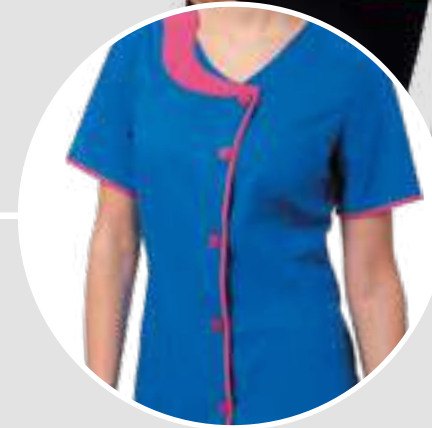

1 GIOIA
ART.28CS1424
CASACCA DONNA / LADIES TUNIC



Tessuto / Fabric

35% Cotone / Cotton
65% Poliestere / Polyester
130 gr/m²

Taglie / Sizes

XS - 3XL

Colori / Colours

Bianco / White **0001**



Giallo / Yellow **0021**



Fucsia / fuchsia **3010**



Sabbia / Sand **7025**



2 DORA
ART.28CS1306
CASACCA DONNA / LADIES TUNIC



Tessuto / Fabric

35% Cotone / Cotton
65% Poliestere / Polyester
130 gr/m²

Taglie / Sizes

XS - 3XL

Colori / Colours

Bluette-Fucsia / Blue-Fuchsia **4715**



Bianco-Fucsia / White-Fuchsia **0761**



Fucsia-Nero / Fuchsia-Black **3711**





1

OEKO-TEX®
CONFIDENCE IN TEXTILES
STANDARD 100
21CX00066 CENTROCOT
Testato per sostanze nocive.
www.oeko-tex.com/standard100



2

OEKO-TEX®
CONFIDENCE IN TEXTILES
STANDARD 100
21CX00066 CENTROCOT
Testato per sostanze nocive.
www.oeko-tex.com/standard100



1

VALERIA
ART.28CS0403
CASACCA DONNA / LADIES TUNIC



Tessuto / Fabric
35% Cotone / Cotton
65% Poliestere / Polyester
130 gr/m²



Taglie / Sizes
XS - 3XL

Colori / Colours
Bianco / White **0001**



Nero / Black **8000**



Turchese / Turquoise **5037**



Rosa / Pink **3007**



Verde / Green **6030**



2

DANIELA
ART.28CS0058
CASACCA DONNA / LADIES TUNIC

Tessuto / Fabric
100% Cotone piquet millerighe / Cotton piquet micro striped
124 gr/m²

Taglie / Sizes
XS - XXL

Colori / Colours
Bianco / White **0001**





1

OEKO-TEX®
CONFIDENCE IN TEXTILES
STANDARD 100
21CX00066 CENTROCOT
Testato per sostanze nocive.
www.oeko-tex.com/standard100



2

OEKO-TEX®
CONFIDENCE IN TEXTILES
STANDARD 100
21CX00066 CENTROCOT
Testato per sostanze nocive.
www.oeko-tex.com/standard100



1

GRETEL
ART.28CS0859
CASACCA DONNA / LADIES TUNIC



Tessuto / Fabric
35% Cotone / Cotton
65% Poliestere / Polyester
130 gr/m²



Taglie / Sizes
XS - 3XL

Colori / Colours
Bianco e viola / White and violet 0725

Viola e bianco / Violet and white 3703



2

GARDENIA
ART.28CS0047
CASACCA DONNA / LADIES TUNIC



Tessuto / Fabric
35% Cotone / Cotton
65% Poliestere / Polyester
130 gr/m²



Taglie / Sizes
S - 3XL

Colori / Colours
Turchese / Turquoise 0791

Fucsia / Fuchsia 3010





1

OEKO-TEX®
CONFIDENCE IN TEXTILES
STANDARD 100
21CX00066 CENTROCOT
Testato per sostanze nocive.
www.oeko-tex.com/standard100

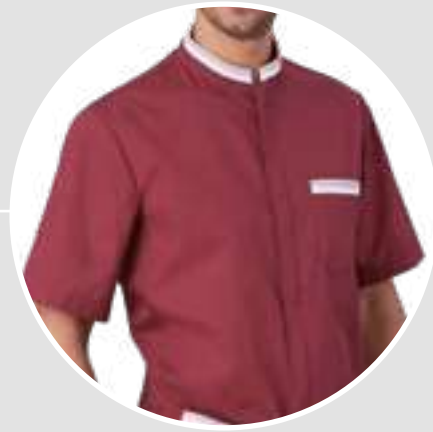

2

OEKO-TEX®
CONFIDENCE IN TEXTILES
STANDARD 100
21CX00066 CENTROCOT
Testato per sostanze nocive.
www.oeko-tex.com/standard100



1 ROBERTO
ART.28CS1426
CASACCA UOMO / MAN TUNIC



Tessuto / Fabric
35% Cotone / Cotton
65% Poliestere / Polyester
130 gr/m²



Taglie / Sizes
S - 3XL

Colori / Colours
Blu / Blue **4012**



Bordeaux **2038**



Chiusura con zip
Zip closure



2 ILEANA
ART.28CS1423
CASACCA DONNA / LADIES TUNIC



Tessuto / Fabric
35% Cotone / Cotton
65% Poliestere / Polyester
130 gr/m²



Taglie / Sizes
XS - 3XL

Colori / Colours
Blu / Blue **4012**



Bordeaux **2038**



Bianco / White **0001**



Chiusura con zip
Zip closure





1

OEKO-TEX®
CONFIDENCE IN TEXTILES
STANDARD 100
21CX00066 CENTROCOT
Testato per sostanze nocive.
www.oeko-tex.com/standard100



2

OEKO-TEX®
CONFIDENCE IN TEXTILES
STANDARD 100
21CX00066 CENTROCOT
Testato per sostanze nocive.
www.oeko-tex.com/standard100



3

OEKO-TEX®
CONFIDENCE IN TEXTILES
STANDARD 100
21CX00066 CENTROCOT
Testato per sostanze nocive.
www.oeko-tex.com/standard100

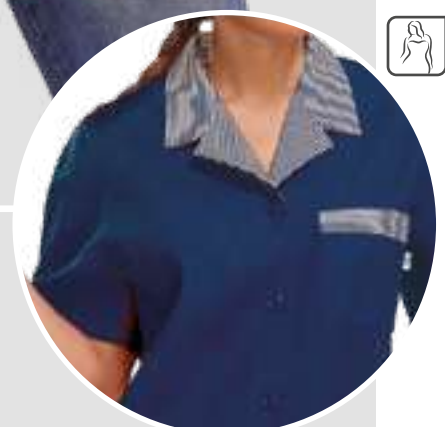
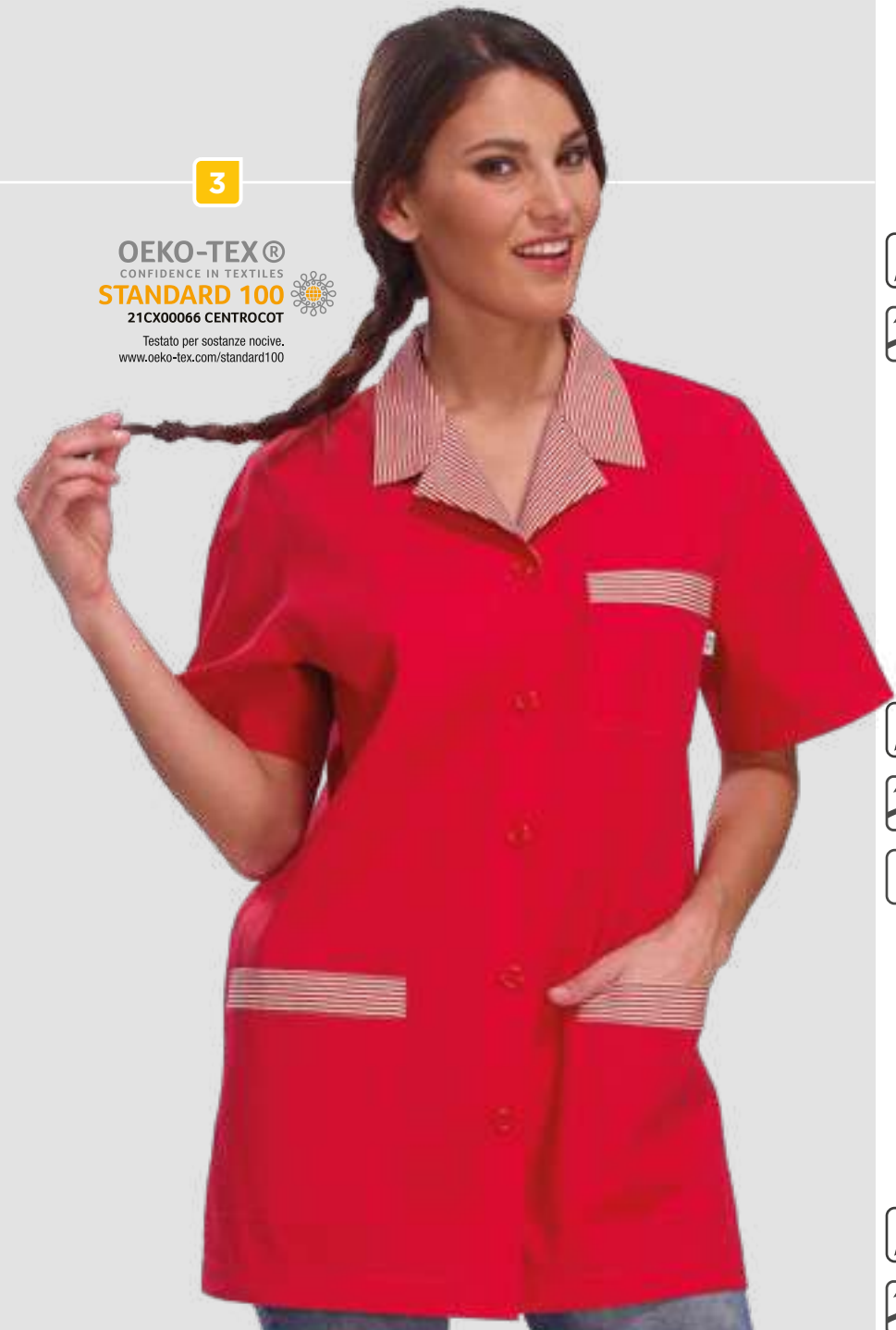

1

ANDREA
ART.28CS0607
CASACCA UOMO / MAN TUNIC



Tessuto / Fabric
35% Cotone / Cotton
65% Poliestere / Polyester
130 gr/m²



Taglie / Sizes
S - XXL

Colori / Colours
Bianco / White **0001**



2

SILVIA
ART.28CS0604
CASACCA DONNA / LADIES TUNIC



Tessuto / Fabric
35% Cotone / Cotton
65% Poliestere / Polyester
130 gr/m²



Taglie / Sizes
S - XXL

Colori / Colours
Bianco / White **0001**



Azzurro / Azure **5030**



3

ANNA
ART.28CS0052
CASACCA DONNA / LADIES TUNIC



Tessuto / Fabric
35% Cotone / Cotton
65% Poliestere / Polyester
130 gr/m²



Taglie / Sizes
S - XXL

Colori / Colours
Azzurro / Azure **5030**



Rosso / Red **2005**



Blu / Blue **4012**





1 MARA
ART.28CS1694
CASACCA DONNA / WOMAN TUNIC

NEW



Tessuto / Fabric
35% Cotone / Cotton
65% Poliestere / Polyester
130 gr/m²

Taglie / Sizes
XS - 3XL

Colori / Colours
Bianco / White **0001**

Fucsia / Fuchsia **3010**

Turchese / Turquoise **5037**

Nero / Black **8000**



▲ **Chiusura con bottoni e occhielli**
Closure with buttons and buttonholes

▲ **Tache davanti**
Front pockets

▲ **Strass applicati**
Rhinestones applied

▲ **Manica corta scesa**
Short dropped sleeve



1

OEKO-TEX®
CONFIDENCE IN TEXTILES
STANDARD 100
21CX00066 CENTROCOT
Testato per sostanze nocive.
www.oeko-tex.com/standard100





1

OEKO-TEX®
CONFIDENCE IN TEXTILES
STANDARD 100
21CX00066 CENTROCOT
Testato per sostanze nocive.
www.oeko-tex.com/standard100



2



1 DARCY
ART.28SC0103
SCAMICIATO DONNA / LADIES PINAFORE



Tessuto / Fabric
35% Cotone / Cotton
65% Poliestere / Polyester
130 gr/m²



Taglie / Sizes
XS - 3XL

Colori / Colours
Bianco-Nero-Fucsia / White-Black-Fuchsia **0771**



Blu-Sabbia-Giallo / Blue-Sand-Yellow **4718**



2 DARIEN
ART.28SC0106
SCAMICIATO DONNA / LADIES PINAFORE



Tessuto / Fabric
35% Cotone / Cotton
65% Poliestere / Polyester
130 gr/m²



Taglie / Sizes
XS - 3XL

Colori / Colours
Bianco / White **0001**



Sabbia / Sand **7025**



Chiusura con bottoni e occhielli
Closure with buttons and buttonholes





1

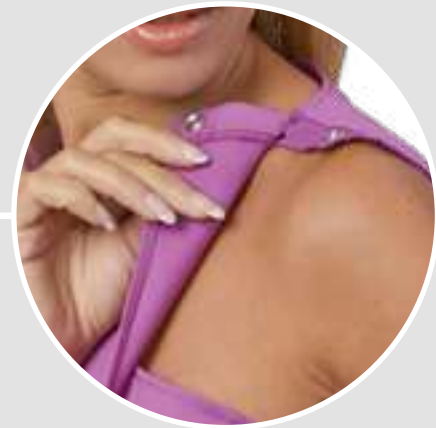

1 **CLELIA** 
ART.28SC0092
SCAMICIATO DONNA / LADIES PINAFORE

Tessuto / Fabric
35% Cotone / Cotton
65% Poliestere / Polyester
130 gr/m²

Taglie / Sizes
XS - 3XL

Colori / Colours
Bianco / White **0001**



Nero / Black **8000**



Viola / purple **3031**



Sabbia / Sand **7025**



Chiusura con bottoni a pressione su spalla sinistra
Snap buttons closure on left shoulder





1



2

OEKO-TEX®
CONFIDENCE IN TEXTILES
STANDARD 100
21CX00066 CENTROCOT
Testato per sostanze nocive.
www.oeko-tex.com/standard100



1 **LIZZY**

ART.28SC0056

SCAMICIATO DONNA / LADIES PINAFORE



Tessuto / Fabric

35% Cotone / Cotton
65% Poliestere / Polyester
130 gr/m²

Taglie / Sizes

XS - 3XL

Colori / Colours

Blu / Blue 4012



Celeste / Light blue 5029



Viola / purple 3031



2 **MELANY**

ART.28SC0068

SCAMICIATO DONNA / LADIES PINAFORE



Tessuto / Fabric

35% Cotone / Cotton
65% Poliestere / Polyester
130 gr/m²

Taglie / Sizes

S - XXL

Colori / Colours

Bianco / White 0001



Azzurro / Light blue 5030



Fucsia / Fuchsia 3010





1

OEKO-TEX®
CONFIDENCE IN TEXTILES
STANDARD 100
21CX00066 CENTROCOT
Testato per sostanze nocive.
www.oeko-tex.com/standard100



1

MELISSA
ART.28CS1696

NEW



CASACCA DONNA / LADIES TUNIC



Tessuto / Fabric
35% Cotone / Cotton
65% Poliestere / Polyester
130 gr/m²

Taglie / Sizes
XS - 3XL

Colori / Colours
Bianco / White **0001**



Rosso / Red **2005**



Fucsia / Fuchsia **3010**



Blu / Blue **4012**



▲ **Chiusura con bottoni e occhielli**
Closure with buttons and buttonholes

▲ **Apertura diagonale con bottoni sui fianchi**
Diagonal opening on the sides with buttons

▲ **Polsini con bottone**
Buttoned cuffs



ICONIKA
E-FORMUMAN...



1

OEKO-TEX®
CONFIDENCE IN TEXTILES
STANDARD 100
21CX00066 CENTROCOT
Testato per sostanze nocive.
www.oeko-tex.com/standard100



Disponibile anche la variante
a manica corta ALPHA p. 197
*Available also with short sleeves
ALPHA p. 197*

1

AVERILL
ART.28CS1612

CASACCA DONNA / LADIES TUNIC



Tessuto / Fabric



35% Cotone / Cotton
65% Poliestere / Polyester
130 gr/m²



Taglie / Sizes

XS - 3XL

Colori / Colours

Bianco / White **0001**



Bordeaux **2038**



Blu / Blue **4012**



Azzurro / Azure **5030**





1

OEKO-TEX®
CONFIDENCE IN TEXTILES
STANDARD 100
21CX00066 CENTROCOT
Testato per sostanze nocive.
www.oeko-tex.com/standard100

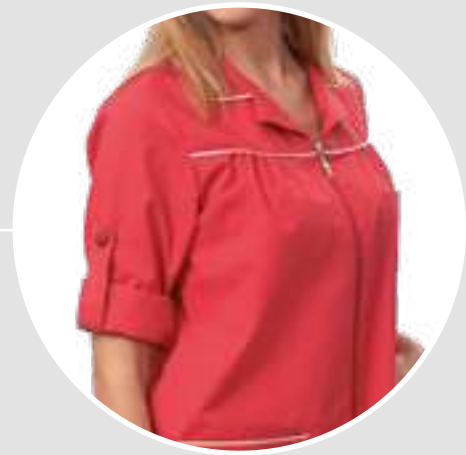

2

OEKO-TEX®
CONFIDENCE IN TEXTILES
STANDARD 100
21CX00066 CENTROCOT
Testato per sostanze nocive.
www.oeko-tex.com/standard100



1

ELITA
ART.28CS1316
CASACCA DONNA / LADIES TUNIC



Tessuto / Fabric
35% Cotone / Cotton
65% Poliestere / Polyester
130 gr/m²



Taglie / Sizes
XS - 3XL



Colori / Colours
Fucsia / Fuchsia 3010



Rosso / Red 2005



Azzurro / Azure 4066



2

INDY
ART.28CS1595
CASACCA DONNA / LADIES TUNIC



Tessuto / Fabric
35% Cotone / Cotton
65% Poliestere / Polyester
130 gr/m²



Taglie / Sizes
XS - 3XL

Colori / Colours
Viola-Rosa-Fucsia / Purple-Pink-Fuchsia 3714



Turchese-Bianco-Blu / Turquoise-White-Blue 5708





1

OEKO-TEX®
CONFIDENCE IN TEXTILES
STANDARD 100
21CX00066 CENTROCOT
Testato per sostanze nocive.
www.oeko-tex.com/standard100



2

OEKO-TEX®
CONFIDENCE IN TEXTILES
STANDARD 100
21CX00066 CENTROCOT
Testato per sostanze nocive.
www.oeko-tex.com/standard100



3

OEKO-TEX®
CONFIDENCE IN TEXTILES
STANDARD 100
21CX00066 CENTROCOT
Testato per sostanze nocive.
www.oeko-tex.com/standard100

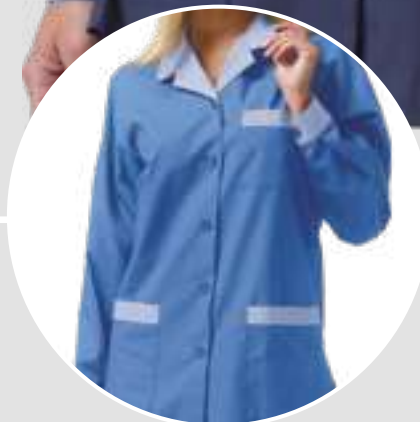

1

ELETTRA
ART.28CS1434
CASACCA DONNA / LADIES TUNIC



Tessuto / Fabric
35% Cotone / Cotton
65% Poliestere / Polyester
130 gr/m²



Taglie / Sizes
XS - 3XL

Colori / Colours
Bianco-Bordeaux / White-Bordeaux 0759

Chiusura nascosta con bottoni e occhielli

Hidden buttons closure



2

FRANCESCO
ART.28CS1425
CASACCA UOMO / MEN TUNIC



Tessuto / Fabric
35% Cotone / Cotton
65% Poliestere / Polyester
130 gr/m²



Taglie / Sizes
S - 3XL

Colori / Colours
Bianco-Bordeaux / White-Bordeaux 0759

Chiusura nascosta con bottoni e occhielli

Hidden buttons closure



3

CRISTINA
ART.28CS0066
CASACCA DONNA / LADIES TUNIC



Tessuto / Fabric
35% Cotone / Cotton
65% Poliestere / Polyester
130 gr/m²



Taglie / Sizes
S - XXL

Colori / Colours
Celeste / Light blue 5029

Blu / Blue 4012





1

OEKO-TEX®
CONFIDENCE IN TEXTILES
STANDARD 100
21CX00066 CENTROCOT
Testato per sostanze nocive.
www.oeko-tex.com/standard100



2



1 SANDY
ART.28CS0063
CASACCA DONNA / LADIES TUNIC



Tessuto / Fabric
35% Cotone / Cotton
65% Poliestere / Polyester
130 gr/m²



Taglie / Sizes
S - XXL



Colori / Colours
Bianco / White **0001**



Azzurro / Azure **5030**



Verde / Green **6023**



Rosso / Red **2005**



Maniche arrotolabili
Foldable sleeves



2 EZIO
ART.28CS0057
CASACCA UOMO / MEN TUNIC



Tessuto / Fabric
35% Cotone / Cotton
65% Poliestere / Polyester
130 gr/m²



Taglie / Sizes
S - 3XL

Colori / Colours
Bianco / White **0001**



Maniche arrotolabili
Foldable sleeves



e



1

OEKO-TEX®
CONFIDENCE IN TEXTILES
STANDARD 100
21CX00066 CENTROCOT
Testato per sostanze nocive.
www.oeko-tex.com/standard100



2

OEKO-TEX®
CONFIDENCE IN TEXTILES
STANDARD 100
21CX00066 CENTROCOT
Testato per sostanze nocive.
www.oeko-tex.com/standard100



1

MIA
ART.28CA0487/00-0001
CAMICE DONNA / LADIES COAT



Tessuto / Fabric
35% Cotone / Cotton
65% Poliestere / Polyester
130 gr/m²



Taglie / Sizes
XS - 3XL

Colori / Colours
Bordeaux **2038**

Celeste / Light blue **5063**

Grigio / Grey **8045**



2

CLEO
ART.28CA0487/00-0742
CAMICE DONNA / LADIES COAT



Tessuto / Fabric
35% Cotone / Cotton
65% Poliestere / Polyester
130 gr/m²



Taglie / Sizes
XS - 3XL

Colori / Colours
Riga Bianco-Azzurro / Striped White-Azure **5814**





1



2



3

1 BRENDA
ART.28CA0035
CAMICE DONNA / LADIES COAT

Tessuto / Fabric
100% Cotone / Cotton
110 gr/m²
Taglie / Sizes
S - XXL
Colori / Colours
Riga Bianco-Azzurro / Striped White-Azure 5815 



2 MONTEREY
ART.28CA0211
CAMICE DONNA / LADIES COAT

Tessuto / Fabric
100% Cotone / Cotton
133 gr/m²
Taglie / Sizes
XS - 3XL
Colori / Colours
Riga Bianco-Azzurro / Striped White-Azure 5809 



3 DILETTA
ART.28CA0275
CAMICE DONNA / LADIES COAT

Tessuto / Fabric
100% Cotone / Cotton
140 gr/m²
Taglie / Sizes
S - XXL
Colori / Colours
Bianco / White 0001 



OEKO-TEX®
CONFIDENCE IN TEXTILES
STANDARD 100
21CX00066 CENTROCOT
Testato per sostanze nocive.
www.oeko-tex.com/standard100

OEKO-TEX®
CONFIDENCE IN TEXTILES
STANDARD 100
21CX00066 CENTROCOT
Testato per sostanze nocive.
www.oeko-tex.com/standard100

OEKO-TEX®
CONFIDENCE IN TEXTILES
STANDARD 100
21CX00066 CENTROCOT
Testato per sostanze nocive.
www.oeko-tex.com/standard100



1



2



3

OEKO-TEX®
CONFIDENCE IN TEXTILES
STANDARD 100
21CX00066 CENTROCOT
Testato per sostanze nocive.
www.oeko-tex.com/standard100

OEKO-TEX®
CONFIDENCE IN TEXTILES
STANDARD 100
21CX00066 CENTROCOT
Testato per sostanze nocive.
www.oeko-tex.com/standard100

OEKO-TEX®
CONFIDENCE IN TEXTILES
STANDARD 100
21CX00066 CENTROCOT
Testato per sostanze nocive.
www.oeko-tex.com/standard100

1 ROBERTA
ART.16CA0026
CAMICE DONNA / LADIES COAT



Tessuto / Fabric



35% Cotone / Cotton
65% Poliestere / Polyester
130 gr/m²



Taglie / Sizes
40-60

Colori / Colours

Bianco / White 0001



Blu / Blue 4012



Celeste / Light blue 5029



Azzurro / Azure 5030



Verde / Green 6023



Chiusura nascosta con bottoni e occhielli

Hidden buttons closure



2 ELBA
ART.16CA0027
CAMICE DONNA / LADIES COAT



Tessuto / Fabric



100% Cotone / Cotton
160 gr/m²



Taglie / Sizes
S-XXL

Colori / Colours

Bianco / White 0001



Celeste / Light blue 5029



Martingala

Half belt



3 CAPRI
ART.16CA0024
CAMICE UOMO / MAN COAT



Tessuto / Fabric



100% Cotone / Cotton
160 gr/m²



Taglie / Sizes
S-3XL

Colori / Colours

Bianco / White 0001



Grigio / Grey 8008



Blu / Blue 4012



Celeste / Light blue 5029



Azzurro / Azure 5030



Verde / Green 6016



Chiusura nascosta con bottoni e occhielli

Hidden buttons closure





SIGGI BEAUTY

Veste la bellezza
e il benessere.

*Clothes beauty
and wellness.*



casacca
tunic
P.236



scamiciato
pinafore
P.246



grembiuli
aprons
P.256



pantaloni
trousers
P.258

In un mondo frenetico, in cui ritmi a volte troppo rapidi scandiscono il nostro tempo, siamo alla ricerca di Equilibrio e Benessere. Ritrova il battito del tuo cuore e ascoltalo. Crea ambienti di pace. Respira profumi che donano quiete. Indossa abiti in sintonia con i tuoi movimenti e il tuo corpo. Siggi Beauty è eleganza, raffinatezza, armonia.

In this hectic world, where our time passes at full speed, we're searching for wellness and balance. Find out your own heartbeat and listen to it. Create peaceful environments. Wear clothes in harmony with your motions and with your body. Siggi Beauty is elegance, smartness, harmony.



1

OEKO-TEX®
CONFIDENCE IN TEXTILES
STANDARD 100
21CX00066 CENTROCOT

Testato per sostanze nocive.
www.oeko-tex.com/standard100



2

OEKO-TEX®
CONFIDENCE IN TEXTILES
STANDARD 100
21CX00066 CENTROCOT

Testato per sostanze nocive.
www.oeko-tex.com/standard100



LOLA

1 ART.63CS1699/00-0001 **NEW**
CASACCA DONNA / WOMAN TUNIC



Tessuto / Fabric:
35% Cotone / Cotton
65% Poliestere / Polyester
130 gr/m²

Taglie / Sizes:
XS - 2XL

Colori / Colours
Bianco / White 0001

Nero / Black 8000

▲ Collo a "V" asimmetrico

Asymmetrical "V" neck

▲ Apertura diagonale con zip rovesciata

Diagonal opening with reverse zipper

▲ Pinces su spalla sinistra

Darts on the right shoulder

▲ Tasca sul davanti

Front pocket



2 ART.63CS1699/00-1149 **NEW**
CASACCA DONNA / WOMAN TUNIC

Tessuto / Fabric:
100% Cotone / Cotton
125 gr/m²

Taglie / Sizes:
XS - 2XL

Colori / Colours
Jeans / Denim 4089

▲ Nuovo tessuto jeans

New denim fabric

▲ Collo a "V" asimmetrico

Asymmetrical "V" neck

▲ Apertura diagonale con zip rovesciata

Diagonal opening with reverse zipper

▲ Pinces su spalla sinistra

Darts on the right shoulder

▲ Tasca sul davanti

Front pocket





1

OEKO-TEX®
CONFIDENCE IN TEXTILES
STANDARD 100
21CX00066 CENTROCOT
Testato per sostanze nocive.
www.oeko-tex.com/standard100



→ KAYLA
ART. 63PA1400
PANTALONI DONNA / WOMAN TROUSERS
P. 259

1 CARMEN
ART.63CS1698
CASACCA DONNA / WOMAN TUNIC

NEW



Tessuto / Fabric:
55% Cotone / Cotton
42% Poliestere / Polyester
3% Elastan
160 gr/m²



Taglie / Sizes:
XS - 2XL

Colori / Colours
Bianco / White 0001

Tabacco / Tobacco 7061

Grigio / Grey 8057

▲ Apertura con zip rovesciata

Opening with reverse zipper

▲ Tasche sul davanti

Pockets on the front

▲ Spacchi Laterali

Lateral vents

▲ Inserti a contrasto per le varianti colore grigio e tabacco

Contrast color inserts for tobacco and grey





1

OEKO-TEX®
CONFIDENCE IN TEXTILES
STANDARD 100
21CX00066 CENTROCOT
Testato per sostanze nocive.
www.oeko-tex.com/standard100



Testato per sostanze nocive.
www.oeko-tex.com/standard100

www.oeko-tex.com/standard100

www.oeko-tex.com/standard100

www.oeko-tex.com/standard100

www.oeko-tex.com/standard100

www.oeko-tex.com/standard100

www.oeko-tex.com/standard100

www.oeko-tex.com/standard100

www.oeko-tex.com/standard100

www.oeko-tex.com/standard100

www.oeko-tex.com/standard100

www.oeko-tex.com/standard100

www.oeko-tex.com/standard100

www.oeko-tex.com/standard100

www.oeko-tex.com/standard100

www.oeko-tex.com/standard100

www.oeko-tex.com/standard100

www.oeko-tex.com/standard100

www.oeko-tex.com/standard100

www.oeko-tex.com/standard100

www.oeko-tex.com/standard100

www.oeko-tex.com/standard100

www.oeko-tex.com/standard100

www.oeko-tex.com/standard100

www.oeko-tex.com/standard100

www.oeko-tex.com/standard100

www.oeko-tex.com/standard100

www.oeko-tex.com/standard100

www.oeko-tex.com/standard100

www.oeko-tex.com/standard100

www.oeko-tex.com/standard100

www.oeko-tex.com/standard100

www.oeko-tex.com/standard100

www.oeko-tex.com/standard100

www.oeko-tex.com/standard100

www.oeko-tex.com/standard100

www.oeko-tex.com/standard100

www.oeko-tex.com/standard100

www.oeko-tex.com/standard100

www.oeko-tex.com/standard100

www.oeko-tex.com/standard100

www.oeko-tex.com/standard100

www.oeko-tex.com/standard100

www.oeko-tex.com/standard100

www.oeko-tex.com/standard100

www.oeko-tex.com/standard100

www.oeko-tex.com/standard100

www.oeko-tex.com/standard100

www.oeko-tex.com/standard100

www.oeko-tex.com/standard100

www.oeko-tex.com/standard100

www.oeko-tex.com/standard100

www.oeko-tex.com/standard100

www.oeko-tex.com/standard100

www.oeko-tex.com/standard100

www.oeko-tex.com/standard100

www.oeko-tex.com/standard100

www.oeko-tex.com/standard100

www.oeko-tex.com/standard100

www.oeko-tex.com/standard100

www.oeko-tex.com/standard100

2

OEKO-TEX®
CONFIDENCE IN TEXTILES
STANDARD 100
21CX00066 CENTROCOT
Testato per sostanze nocive.
www.oeko-tex.com/standard100



Testato per sostanze nocive.
www.oeko-tex.com/standard100

www.oeko-tex.com/standard100

www.oeko-tex.com/standard100

www.oeko-tex.com/standard100

www.oeko-tex.com/standard100

www.oeko-tex.com/standard100

www.oeko-tex.com/standard100

www.oeko-tex.com/standard100

www.oeko-tex.com/standard100

www.oeko-tex.com/standard100

www.oeko-tex.com/standard100

www.oeko-tex.com/standard100

www.oeko-tex.com/standard100

www.oeko-tex.com/standard100

www.oeko-tex.com/standard100

www.oeko-tex.com/standard100

www.oeko-tex.com/standard100

www.oeko-tex.com/standard100

www.oeko-tex.com/standard100

www.oeko-tex.com/standard100

www.oeko-tex.com/standard100

www.oeko-tex.com/standard100

www.oeko-tex.com/standard100

www.oeko-tex.com/standard100

www.oeko-tex.com/standard100

www.oeko-tex.com/standard100

www.oeko-tex.com/standard100

www.oeko-tex.com/standard100

www.oeko-tex.com/standard100

www.oeko-tex.com/standard100

www.oeko-tex.com/standard100

www.oeko-tex.com/standard100

www.oeko-tex.com/standard100

www.oeko-tex.com/standard100

www.oeko-tex.com/standard100

www.oeko-tex.com/standard100

www.oeko-tex.com/standard100

www.oeko-tex.com/standard100

www.oeko-tex.com/standard100

www.oeko-tex.com/standard100

www.oeko-tex.com/standard100

www.oeko-tex.com/standard100

www.oeko-tex.com/standard100

www.oeko-tex.com/standard100

www.oeko-tex.com/standard100

www.oeko-tex.com/standard100

www.oeko-tex.com/standard100

www.oeko-tex.com/standard100

www.oeko-tex.com/standard100

www.oeko-tex.com/standard100

www.oeko-tex.com/standard100

www.oeko-tex.com/standard100

www.oeko-tex.com/standard100

www.oeko-tex.com/standard100

www.oeko-tex.com/standard100

www.oeko-tex.com/standard100

www.oeko-tex.com/standard100

www.oeko-tex.com/standard100

www.oeko-tex.com/standard100

www.oeko-tex.com/standard100

www.oeko-tex.com/standard100



1 **LOREN**
ART.63CS1327
CASACCA DONNA / WOMAN TUNIC

Tessuto / Fabric:
35% Cotone / Cotton
65% Poliestere / Polyester,
130 gr/m²

Taglie / Sizes:
XS - 2XL

Colori / Colours
Bianco / White **0001**



Nero / Black **8000**



▲ **Chiusura nascosta con zip**
Hidden zip closure



2 **SCARLETT**
ART.63CS1320
CASACCA DONNA / WOMAN TUNIC

Tessuto / Fabric:
35% Cotone / Cotton
65% Poliestere / Polyester,
130 gr/m²

Taglie / Sizes:
XS - 2XL

Colori / Colours
Beige / Beige **7057**



▲ **Chiusura nascosta con bottoni a pressione**
Hidden snap buttons closure



1

OEKO-TEX®
CONFIDENCE IN TEXTILES
STANDARD 100
21CX00066 CENTROCOT
Testato per sostanze nocive.
www.oeko-tex.com/standard100



2

OEKO-TEX®
CONFIDENCE IN TEXTILES
STANDARD 100
21CX00066 CENTROCOT
Testato per sostanze nocive.
www.oeko-tex.com/standard100



3



1 PAYTON
ART.63CS1325
CASACCA DONNA / WOMAN TUNIC

Tessuto / Fabric:
35% Cotone / Cotton Terital
65% Poliestere / Polyester,
130 gr/m²
Taglie/Sizes:
XS - 2XL
Colori / Colours
Beige / Beige **7057**
Nero / Black **8000**

▲ **Chiusura nascosta con bottoni a pressione**
Hidden snap buttons closure



2 JACKY
ART.63CA0492
CAMICE DONNA / WOMAN COAT

Tessuto / Fabric:
35% Cotone / Cotton Terital
65% Poliestere / Polyester,
130 gr/m²
Taglie/Sizes:
XS - 2XL
Colori / Colours
Nero / Black **8000**

▲ **Chiusura nascosta con bottoni a pressione**
Hidden snap buttons closure



3 KELLY
ART.63CS1329
CASACCA DONNA / WOMAN TUNIC

Tessuto / Fabric:
35% Cotone / Cotton
65% Poliestere / Polyester,
130 gr/m²
Taglie/Sizes:
XS - 2XL
Colori / Colours
Nero / Black **8000**
Blu / Blue **4012**

▲ **Chiusura nascosta con bottoni a pressione nella parte inferiore**
Hidden snap buttons closure on lower part



1

OEKO-TEX®
CONFIDENCE IN TEXTILES
STANDARD 100
21CX00066 CENTROCOT
Testato per sostanze nocive.
www.oeko-tex.com/standard100



2

OEKO-TEX®
CONFIDENCE IN TEXTILES
STANDARD 100
21CX00066 CENTROCOT
Testato per sostanze nocive.
www.oeko-tex.com/standard100



1

JESS
ART.63CS1330
CASACCA DONNA / WOMAN TUNIC



Tessuto / Fabric:
35% Cotone / Cotton
65% Poliestere / Polyester
130 gr/m²

Taglie/Sizes:
XS - 2XL

Colori / Colours
Bianco / White **0001**

Nero / Black **8000**



2

CASSANDRA
ART.63CS1333
CASACCA DONNA / WOMAN TUNIC



Tessuto / Fabric:
35% Cotone / Cotton
65% Poliestere / Polyester
130 gr/m²

Taglie/Sizes:
XS - 2XL

Colori / Colours
Bianco / White **0001**

Nero / Black **8000**





1
OEKO-TEX®
 CONFIDENCE IN TEXTILES
STANDARD 100
 21CX00066 CENTROCOT
 Testato per sostanze nocive.
 www.oeko-tex.com/standard100

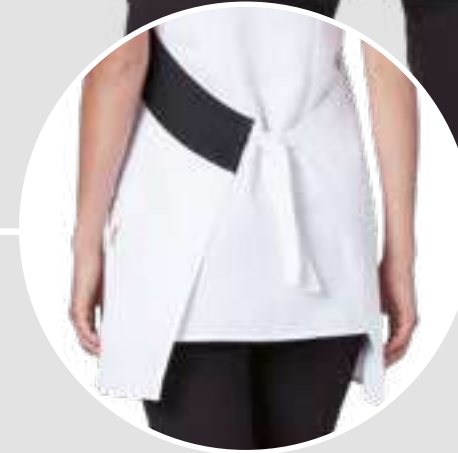

1 CINDY
ART.63SC0111
SCAMICIATO DONNA / WOMAN PINAFORE

NEW



Tessuto / Fabric:
 100% Poliestere / Polyester
 170 gr/m²



Taglie / Sizes:
 I° - II°

- Colori / Colours
 Bianco-Nero / White-Black **0721**
 Nero-Bianco / Black-White **8715**
 Nero-Fuxia / Black-Fuchsia **8728**
 Nero-Sabbia / Black-Sand **8737**



▲ **Chiusura con lacci allacciabile davanti e dietro**

Closure with laces fasten on front and back

▲ **Antimacchia e ingualcibile**

Stain resistant, crease resistant

▲ **Tasche davanti**

Front pockets





1

OEKO-TEX®
CONFIDENCE IN TEXTILES
STANDARD 100
21CX00066 CENTROCOT
Testato per sostanze nocive.
www.oeko-tex.com/standard100



1

MEGAN
ART.63SC0110

NEW

SCAMICIATO DONNA / WOMAN PINAFORE



Tessuto / Fabric:

100% Poliestere / Polyester
170 gr/m²

Taglie / Sizes:

I° - II°

Colori / Colours

Bianco / White 0001



Marrone / Brown 7034



Nero / Black 8000



Chiusura con lacci allacciabile davanti e dietro

Closure with laces fasten on front and back

Antimacchia e ingualcibile

Stain resistant, crease resistant



Scegli come indossarlo: annoda il cinturino davanti o sul retro

Choose how to wear: tie the belt on front or back

1

OEKO-TEX®
CONFIDENCE IN TEXTILES
STANDARD 100
21CX00066 CENTROCOT
Testato per sostanze nocive.
www.oeko-tex.com/standard100



2



1 WOOPY
ART.63SC0086
SCAMICIATO DONNA / WOMAN PINAFORE



Tessuto / Fabric:

100% Poliestere / Polyester
180 gr/m²



Taglie/Sizes:

1° - 11°

Colori / Colours

Nero / Black **8000**

Antimacchia e ingualcibile
Stain resistant, crease resistant



2 ANNIS
ART.63SC0096
SCAMICIATO DONNA / WOMAN PINAFORE

Tessuto / Fabric:

57% Modal
37% Poliestere / Polyester
6% Elastan
160 gr/m²

Taglie/Sizes:

UNICA - ONE SIZE

Colori / Colours

Ottanio / Teal green **6097**





1

OEKO-TEX®
CONFIDENCE IN TEXTILES
STANDARD 100
21CX00066 CENTROCOT
Testato per sostanze nocive.
www.oeko-tex.com/standard100

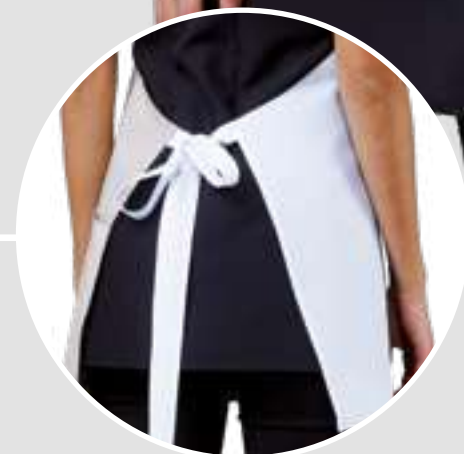

2

OEKO-TEX®
CONFIDENCE IN TEXTILES
STANDARD 100
21CX00066 CENTROCOT
Testato per sostanze nocive.
www.oeko-tex.com/standard100



1 GEMMA
ART.63SC0098
SCAMICIATO DONNA / WOMAN PINAFORE



Tessuto / Fabric:
19% Cotone / Cotton Terital
80% Poliestere / Polyester
1% Elastan
180 gr/m²



Taglie/Sizes:
UNICA - ONE SIZE

Colori / Colours

Beige-Bianco-Nero / Beige-White-Black 8732

Fuxia-Bianco-Nero / Fuchsia-White-Black 8733



2 SERENITY
ART.63SC0095
SCAMICIATO DONNA / WOMAN PINAFORE



Tessuto / Fabric:
100% Poliestere / Polyester
180 gr/m²

Taglie/Sizes:
UNICA - ONE SIZE

Colori / Colours

Nero / Black 8000

Fucsia / fuchsia 3010

Antimacchia e ingualcibile
Stain resistant, crease resistant



1

OEKO-TEX®
CONFIDENCE IN TEXTILES
STANDARD 100
21CX00066 CENTROCOT
Testato per sostanze nocive.
www.oeko-tex.com/standard100



2

OEKO-TEX®
CONFIDENCE IN TEXTILES
STANDARD 100
21CX00066 CENTROCOT
Testato per sostanze nocive.
www.oeko-tex.com/standard100



1

MARYLINE
ART.63SC0087

SCAMICIATO DONNA / WOMAN PINAFORE



Tessuto / Fabric:
100% Poliestere / Polyester
180 gr/m²

Taglie/Sizes:
UNICA - ONE SIZE

Colori / Colours
Nero / Black **8000**

Marrone / Brown **7034**

Antimacchia e ingualcibile
Stain resistant, crease resistant



2

JAIKEN
ART.63SC0090

SCAMICIATO DONNA / WOMAN PINAFORE



Tessuto / Fabric:
100% Poliestere / Polyester
180 gr/m²

Taglie/Sizes:
XS - 2XL

Colori / Colours
Nero / Black **8000**

Antimacchia e ingualcibile
Stain resistant, crease resistant



1

OEKO-TEX®
CONFIDENCE IN TEXTILES
STANDARD 100
21CX00066 CENTROCOT
Testato per sostanze nocive.
www.oeko-tex.com/standard100



2



1 MALIKA
ART.63PZ0339
PARANNAZZA DONNA / WOMAN APRON



Tessuto / Fabric:
100% Poliestere / Polyester
180 gr/m²

Taglie/Sizes:
UNICA - ONE SIZE

Colori / Colours
Nero / Black **8000**

▲ **Antimacchia e ingualcibile**
Stain resistant, crease resistant



2 TRISHA
ART.63SC0089
SCAMICIATO DONNA / WOMAN PINAFORE



Tessuto / Fabric:
100% Poliestere / Polyester
180 gr/m²

Taglie/Sizes:
UNICA - ONE SIZE

Colori / Colours
Nero / Black **8000**

▲ **Antimacchia e ingualcibile**
Stain resistant, crease resistant





1 KAYLA
ART.63PA1400
PANTALONI DONNA / WOMAN TROUSERS

NEW



Tessuto / Fabric
55% Cotone / Cotton
42% Poliestere / Polyester
3% Elastan
160 gr/m²



Taglie / Sizes
XS - 2XL

Colori / Colours
Bianco / White **0001**



Tabacco / Tobacco **7061**



Grigio / Grey **8057**



▲ **Elastico in vita**

Waist with elastic

▲ **Tasche davanti**

Front pockets

▲ **Banda laterale; in contrasto per le varianti colore grigio e tabacco**

Sideband; contrast color for tobacco and grey



ICONIKA
E-COMMERCE

1

OEKO-TEX®
CONFIDENCE IN TEXTILES
STANDARD 100
21CX00066 CENTROCOT
Testato per sostanze nocive.
www.oeko-tex.com/standard100

→ **CARMEN**
ART. 63CS1698
CASACCA DONNA / WOMAN TUNIC
P. 239



1 HAPPY
ART.63PA0995
PANTALONI DONNA / WOMAN TROUSERS



Tessuto / Fabric
 35% Cotone / Cotton
 65% Poliestere / Polyester
 130 gr/m²

Taglie / Sizes
 XS - 2XL

Colori / Colours
 Bianco / White **0001**

Nero / Black **8000**



2 STEFANY
ART.63PA0983
PANTALONI DONNA / WOMAN TROUSERS

Tessuto / Fabric
 70% Cotone / Cotton
 25% Poliammide / Polyamide
 5% Elastan
 115 gr/m²

Taglie / Sizes
 XS - 2XL

Colori / Colours
 Nero / Black **8000**



▲ Piquet elasticizzato, elegante lavorazione a nido d'ape, ottima traspirabilità, confortevole, stiro facile

Stretch piquet, the smart honeycomb weave makes this fabric very fine and precious, perfect perspiration, perfect comfort, easy ironing.

1

OEKO-TEX®
 CONFIDENCE IN TEXTILES
STANDARD 100
 21CX00066 CENTROCOT
 Testato per sostanze nocive.
 www.oeko-tex.com/standard100

2



1



2



3

OEKO-TEX®
CONFIDENCE IN TEXTILES
STANDARD 100
21CX00066 CENTROCOT
Testato per sostanze nocive.
www.oeko-tex.com/standard100

OEKO-TEX®
CONFIDENCE IN TEXTILES
STANDARD 100
21CX00066 CENTROCOT
Testato per sostanze nocive.
www.oeko-tex.com/standard100

GEREMY

1 ART.63PA0986/00-0761
PANTALONI UOMO / MAN TROUSERS

Tessuto / Fabric
96% Cotone / Cotton
4% Elastan
130 gr/m²

Taglie / Sizes
XS - 2XL

Colori / Colours
Nero / Black **8000**



■ **Tessuto stretch massimo comfort**
Stretch fabric for your best comfort



2 ART.63PA0986/00-0757 
PANTALONI UOMO / MAN TROUSERS

Tessuto / Fabric
55% Cotone / Cotton
42% Poliestere / Polyester
3% Elastan
160 gr/m²

Taglie / Sizes
XS - 2XL

Colori / Colours
Bianco / White **0001**



■ **Tessuto stretch massimo comfort**
Stretch fabric for your best comfort



3 **OWEN**
ART.63CS1331/00-0761
CASACCA UOMO / MAN TUNIC

Tessuto / Fabric
96% Cotone / Cotton
4% Elastan
130 gr/m²

Taglie / Sizes
XS - 2XL

Colori / Colours
Nero / Black **8000**





SIGGI DR.BLUE

Veste la cura
e l'attenzione
per le persone.

*Clothes those who
care for people
everyday.*



SIGGI DR.BLUE

Medical *technical*



camice
coat
P.268



casacca
tunic
P.274



pantaloni
trousers
P.300



accessori
accessories
P.312



1

OEKO-TEX®
CONFIDENCE IN TEXTILES
STANDARD 100
21CX00066 CENTROCOT
Testato per sostanze nocive.
www.oeko-tex.com/standard100

2

OEKO-TEX®
CONFIDENCE IN TEXTILES
STANDARD 100
21CX00066 CENTROCOT
Testato per sostanze nocive.
www.oeko-tex.com/standard100

3

OEKO-TEX®
CONFIDENCE IN TEXTILES
STANDARD 100
21CX00066 CENTROCOT
Testato per sostanze nocive.
www.oeko-tex.com/standard100

1 BLUMMER
ART.04CAO236



CAMICE / COAT

Tessuto / Fabric
100% Cotone / Cotton
Gabardine 190 gr/m²

Taglie / Sizes
44 - 60

Colori / Colours
Bianco / White 0001

Camice classico con martingala posteriore

Classic coat with back side half-belt



2 CLASTER
ART.04CAO237



CAMICE / COAT

Tessuto / Fabric
100% Cotone (doppio ritorto) / Cotton (twine thickness)
Gabardine 210 gr/m²

Taglie / Sizes
44 - 60

Colori / Colours
Bianco / White 0001

Camice con martingala posteriore

Coat with back side half-belt



3 DUKE
ART.04CAO175



CAMICE / COAT

Tessuto / Fabric
100% Cotone (doppio ritorto) / Cotton (twine thickness)
Gabardine 170 gr/m²

Taglie / Sizes
44 - 60

Colori / Colours
Bianco / White 0001

Camice con soffiuto su tasche e schiena martingala posteriore

Coat with folding on pockets and back side half-belt





1

OEKO-TEX®
 CONFIDENCE IN TEXTILES
STANDARD 100
 21CX00066 CENTROCOT



Testato per sostanze nocive.
 www.oeko-tex.com/standard100



2

OEKO-TEX®
 CONFIDENCE IN TEXTILES
STANDARD 100
 21CX00066 CENTROCOT



Testato per sostanze nocive.
 www.oeko-tex.com/standard100



1 DRIMMER
 ART.O4CA0171



CAMICE / COAT

Tessuto / Fabric
 100% Cotone (doppio ritorto) / Cotton (twine thickness)
 Gabardine 170 gr/m²

Taglie / Sizes
 38 - 56

Colori / Colours
 Bianco / White **0001**

Camice classico con martingala posteriore

Classic coat with back side half-belt



2 MARIS
 ART.O4CA0512



CAMICE / COAT

Tessuto / Fabric
 55% Cotone / Cotton
 42% Poliestere / Polyester
 3% Elastan
 160 gr/m²

Taglie / Sizes
 38 - 56

Colori / Colours
 Bianco / White **0001**





1

OEKO-TEX®
 CONFIDENCE IN TEXTILES
STANDARD 100
 21CX00066 CENTROCOT

Testato per sostanze nocive.
 www.oeko-tex.com/standard100



2

OEKO-TEX®
 CONFIDENCE IN TEXTILES
STANDARD 100
 21CX00066 CENTROCOT

Testato per sostanze nocive.
 www.oeko-tex.com/standard100



1 REYNARD
 ART.04CA0173



CAMICE / COAT

Tessuto / Fabric
 100% Cotone (doppio ritorto) / Cotton (twine thickness)
 Gabardine 170 gr/m²

Taglie / Sizes
 38 - 56

Colori / Colours
 Bianco / White 0001

Camice sfiancato lunghezza ¾
 Easy fitting coat length ¾



2 ONER
 ART.04CA0238



CAMICE / COAT



Tessuto / Fabric
 100% Cotone / Cotton
 Gabardine 190 gr/m²

Taglie / Sizes
 38 - 56

Colori / Colours
 Bianco / White 0001

Camice classico con martingala posteriore
 Classic coat with back side half-belt





1

OEKO-TEX®
CONFIDENCE IN TEXTILES
STANDARD 100
21CX00066 CENTROCOT
Testato per sostanze nocive.
www.oeko-tex.com/standard100

 **CRUZ**
ART. 04PA1393
PANTALONI UNISEX / UNISEX TROUSERS
P.303



1 **LIAM**
ART.04CS1692
CASACCA UOMO / MAN TUNIC



Tessuto / Fabric
55% Cotone / Cotton
42% Poliestere / Polyester
3% Elastan
160 gr/m²

Taglie / Sizes
2XS-3XL

Colori / Colours
Bianco / White **0001**

Blu / Blue **4077**

Grigio / Grey **8057**

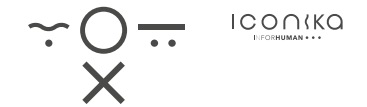



1

OEKO-TEX®
CONFIDENCE IN TEXTILES
STANDARD 100
21CX00066 CENTROCOT

Testato per sostanze nocive.
www.oeko-tex.com/standard100



2

OEKO-TEX®
CONFIDENCE IN TEXTILES
STANDARD 100
21CX00066 CENTROCOT

Testato per sostanze nocive.
www.oeko-tex.com/standard100



3

OEKO-TEX®
CONFIDENCE IN TEXTILES
STANDARD 100
21CX00066 CENTROCOT

Testato per sostanze nocive.
www.oeko-tex.com/standard100



NOLAN

1 ART.04CS1343/00-0761
CASACCA UOMO / MAN TUNIC



Tessuto / Fabric
96% Cotone / Cotton
4% Elastan
130 gr/m²
Taglie / Sizes
44 - 60
Colori / Colours
Blu / Blue **4067**



2 ART.04CS1343/00-0757
CASACCA UOMO / MAN TUNIC



Tessuto / Fabric
55% Cotone / Cotton
42% Poliestere / Polyester
3% Elastan
160 gr/m²
Taglie / Sizes
44 - 60
Colori / Colours
Bianco / White **0001**



3 **JULIAN**
ART.04CS1533
CASACCA UOMO / MAN TUNIC



Tessuto / Fabric
55% Cotone / Cotton
42% Poliestere / Polyester
3% Elastan
160 gr/m²
Taglie / Sizes
44 - 60
Colori / Colours
Bianco / White **0001**



1

OEKO-TEX®
CONFIDENCE IN TEXTILES
STANDARD 100
21CX00066 CENTROCOT
Testato per sostanze nocive.
www.oeko-tex.com/standard100



1 **JASON**
ART.04CS0802
CASACCA UOMO / MAN TUNIC



Tessuto / Fabric
100% Cotone / Cotton
Gabardine 190 gr/m²

Taglie / Sizes
44 - 60

Colori / Colours
Bianco / White **0001**

Celeste / Light blue **5007**

Verde / Green **6004**

▲ **Casacca con apertura laterale**
Tunic with lateral opening

▲ **Collo, polsino e spalla in costina elasticizzata**

Stretch fabric on neck, cuffs and shoulders





1

OEKO-TEX®
CONFIDENCE IN TEXTILES
STANDARD 100
21CX00066 CENTROCOT
Testato per sostanze nocive.
www.oeko-tex.com/standard100

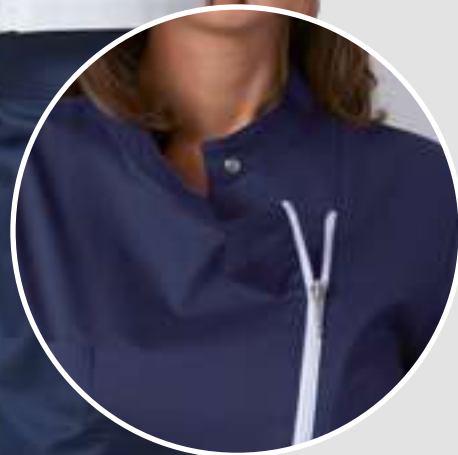

CRUZ
ART. 04PA1393
PANTALONI UNISEX / UNISEX TROUSERS
P. 303



1 KATE
ART.04CS1689
CASACCA DONNA / WOMAN TUNIC



Tessuto / Fabric



55% Cotone / Cotton
42% Poliestere / Polyester
3% Elastan
160 gr/m²



Taglie / Sizes
XS-3XL

Colori / Colours
Bianco / White **0001**

Blu / Blue **4077**

Grigio / Grey **8057**



Chiusura con zip e bottone a pressione sul collo

Zip closure and snap button on the neck



ICONIKA
E-FORMAN...





1

OEKO-TEX®
CONFIDENCE IN TEXTILES
STANDARD 100
21CX00066 CENTROCOT
Testato per sostanze nocive.
www.oeko-tex.com/standard100



1 **VIVIAN**
ART.04CS1691
CASACCA DONNA / WOMAN TUNIC

Tessuto / Fabric
55% Cotone / Cotton
42% Poliestere / Polyester
3% Elastan
160 gr/m²
Taglie / Sizes
XS-3XL
Colori / Colours
Bianco / White **0001**
Blu / Blue **4077**
Grigio / Grey **8057**



Chiusura con bottoni a pressione
Snap buttons closure

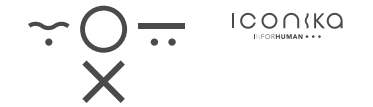

CRUZ
ART. 04PA1393
PANTALONI UNISEX / UNISEX TROUSERS
P.303

1

OEKO-TEX®
CONFIDENCE IN TEXTILES
STANDARD 100
21CX00066 CENTROCOT
Testato per sostanze nocive.
www.oeko-tex.com/standard100



1 ELLIE
ART.04CS1690
CASACCA DONNA / WOMAN TUNIC

Tessuto / Fabric

100% Cotone / Cotton
gabardine 190 gr/m²

Taglie / Sizes
XS-3XL

Colori / Colours

Bianco e verde / White and green **0712**

Bianco e grigio / White and grey **0738**

Bianco e blu / White and blue **0739**



 **STAR**
ART. 04PA0441
PANTALONI / TROUSERS
P.301

 **SKY**
ART. 04PA0379
PANTALONI DONNA / WOMEN TROUSERS
P.309

1

2



1 NATALIE
ART.04CS1532
CASACCA DONNA / WOMAN TUNIC



Tessuto / Fabric
57% Modal
37% Poliestere / Polyester
6% Elastan
160 gr/m²
Taglie / Sizes
38 - 56
Colori / Colours
Bianco naturale / Natural white 0006
Ottanio / Teal green 6097



2 LEAH
ART.04CS1531
CASACCA DONNA / WOMAN TUNIC



Tessuto / Fabric
57% Modal
37% Poliestere / Polyester
6% Elastan
160 gr/m²
Taglie / Sizes
38 - 56
Colori / Colours
Bianco naturale / Natural white 0006



→ **STAN**
ART. 04PA1119
PANTALONI / TROUSERS
P.305



1



2



3

↑ TAMARA
ART. 04PA0997/
00-0761
PANTALONI DONNA /
WOMEN TROUSERS
P. 307



QUEEN

1 ART.04CS1409/00-0757 **CASACCA DONNA / WOMAN TUNIC**

Tessuto / Fabric
55% Cotone / Cotton
42% Poliestere / Polyester
3% Elastan
160 gr/m²



Taglie / Sizes
38 - 56

Colori / Colours
Bianco / White 0001

▲ Fascia in vita chiusa con bottoni a pressione
Waist closure with snap buttons



2 ART.04CS1409/00-0761 **CASACCA DONNA / WOMAN TUNIC**

Tessuto / Fabric
96% Cotone / Cotton
4% Elastan
130 gr/m²



Taglie / Sizes
38 - 56

Colori / Colours
Sangria / Sangria red 2042

Verde salvia / Sage green 6088

▲ Fascia in vita chiusa con bottoni a pressione
Waist closure with snap buttons



3 JASMINE
ART.04CS1530 **CASACCA DONNA / WOMAN TUNIC**



Tessuto / Fabric
55% Cotone / Cotton
42% Poliestere / Polyester
3% Elastan
160 gr/m²



Taglie / Sizes
38 - 56

Colori / Colours
Bianco e ottanio / White and teal green 0001

Blu e bianco / Blue and white 4077



1

OEKO-TEX®
CONFIDENCE IN TEXTILES
STANDARD 100
21CX00066 CENTROCOT
Testato per sostanze nocive.
www.oeko-tex.com/standard100



2

OEKO-TEX®
CONFIDENCE IN TEXTILES
STANDARD 100
21CX00066 CENTROCOT
Testato per sostanze nocive.
www.oeko-tex.com/standard100



← TAMARA
ART. 04PA0997/00-0761
PANTALONI DONNA / WOMEN TROUSERS
P. 307

3



CHERRY

1 ART.04CS1339/00-0761
CASACCA DONNA / WOMAN TUNIC



Tessuto / Fabric
96% Cotone / Cotton
4% Elastan
130 gr/m²

Taglie / Sizes
38 - 56

Colori / Colours
Blu e turchese / Blue and turquoise 4067

Chiusura nascosta con zip
Hidden zip closure



2 ART.04CS1339/00-0757
CASACCA DONNA / WOMAN TUNIC



Tessuto / Fabric
55% Cotone / Cotton
42% Poliestere / Polyester
3% Elastan
160 gr/m²

Taglie / Sizes
38 - 56

Colori / Colours
Bianco / White 0001

Chiusura nascosta con zip
Hidden zip closure



3 **SHYLA**
ART.04CS1411
CASACCA DONNA / WOMAN TUNIC



Tessuto / Fabric
100% Cotone / Cotton
Gabardine 190 gr/m²

Taglie / Sizes
38 - 56

Colori / Colours
Bianco e acquamarina / White and aquamarine 0001





1

OEKO-TEX®
CONFIDENCE IN TEXTILES
STANDARD 100
21CX00066 CENTROCOT
Testato per sostanze nocive.
www.oeko-tex.com/standard100



2

OEKO-TEX®
CONFIDENCE IN TEXTILES
STANDARD 100
21CX00066 CENTROCOT
Testato per sostanze nocive.
www.oeko-tex.com/standard100



3

OEKO-TEX®
CONFIDENCE IN TEXTILES
STANDARD 100
21CX00066 CENTROCOT
Testato per sostanze nocive.
www.oeko-tex.com/standard100

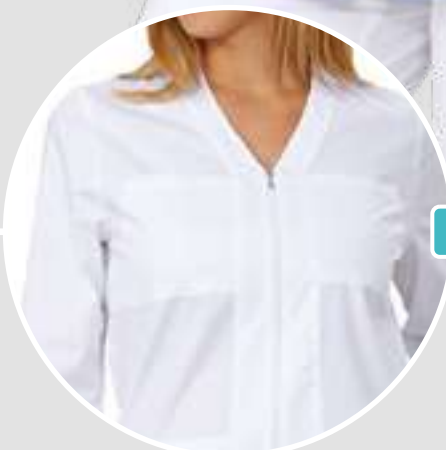

4

OEKO-TEX®
CONFIDENCE IN TEXTILES
STANDARD 100
21CX00066 CENTROCOT
Testato per sostanze nocive.
www.oeko-tex.com/standard100

TRUDY

1 ART.04CS1340/00-0761
CASACCA DONNA / WOMAN TUNIC

Tessuto / Fabric
96% Cotone / Cotton
4% Elastan
130 gr/m²
Taglie / Sizes
38 - 56



Colori / Colours
Blu / Blue 4067
Turchese / Turquoise 5082



2 ART.04CS1340/00-0757
CASACCA DONNA / WOMAN TUNIC

Tessuto / Fabric
55% Cotone / Cotton
42% Poliestere / Polyester
3% Elastan
160 gr/m²
Taglie / Sizes
38 - 56



Colori / Colours
Bianco / White 0001



TRACY

3 ART.04CS1352/00-0761
CASACCA DONNA / WOMAN TUNIC

Tessuto / Fabric
96% Cotone / Cotton
4% Elastan
130 gr/m²
Taglie / Sizes
38 - 56



Colori / Colours
Blu / Blue 4067



4 ART.04CS1352/00-0757
CASACCA DONNA / WOMAN TUNIC

Tessuto / Fabric
55% Cotone / Cotton
42% Poliestere / Polyester
3% Elastan
160 gr/m²
Taglie / Sizes
38 - 56



Colori / Colours
Bianco / White 0001





1

OEKO-TEX®
CONFIDENCE IN TEXTILES
STANDARD 100
21CX00066 CENTROCOT
Testato per sostanze nocive.
www.oeko-tex.com/standard100



2

OEKO-TEX®
CONFIDENCE IN TEXTILES
STANDARD 100
21CX00066 CENTROCOT
Testato per sostanze nocive.
www.oeko-tex.com/standard100



3

OEKO-TEX®
CONFIDENCE IN TEXTILES
STANDARD 100
21CX00066 CENTROCOT
Testato per sostanze nocive.
www.oeko-tex.com/standard100



↑ JUDY
ART. 04PA0909
PANTALONI DONNA / WOMEN TROUSERS
P. 311



↑ SUN
ART. 04PA0369
PANTALONI / TROUSERS
P. 307



1 MATILDA
ART.04CS1049
CASACCA DONNA / WOMAN TUNIC
Tessuto / Fabric
100% Cotone / Cotton
Gabardine 190 gr/m²
Taglie / Sizes
38 - 56
Colori / Colours
Bianco / White 0001



2 GWEN
ART.04CS1188
CASACCA DONNA / WOMAN TUNIC
Tessuto / Fabric
60% Cotone / Cotton
40% Poliestere / Polyester
200 gr/m²
Taglie / Sizes
38 - 56
Colori / Colours
Bianco / White 0001



Chiusura nascosta con bottoni e occhielli
Hidden buttons closure



3 ROSES
ART.04CS0311
CASACCA DONNA / WOMAN TUNIC
Tessuto / Fabric
100% Cotone / Cotton
Gabardine 190 gr/m²
Taglie / Sizes
38 - 56
Colori / Colours
Bianco / White 0001

Casacca con costina laterale elasticizzata
Tunic with stretch band on the side



1

OEKO-TEX®
CONFIDENCE IN TEXTILES
STANDARD 100
21CX00066 CENTROCOT
Testato per sostanze nocive.
www.oeko-tex.com/standard100



2

OEKO-TEX®
CONFIDENCE IN TEXTILES
STANDARD 100
21CX00066 CENTROCOT
Testato per sostanze nocive.
www.oeko-tex.com/standard100



1

LOYS
ART.04CS0307
CASACCA DONNA / WOMAN TUNIC



Tessuto / Fabric
100% Cotone / Cotton
Gabardine 190 gr/m²



Taglie / Sizes
38 - 56

Colori / Colours
Bianco e verde / White and green **0714**



Bianco e arancio / White and orange **0708**



Bianco e bluette / White and light blue **0710**



Bianco e lilla / White and lilac **0709**



Chiusura nascosta con zip
Hidden zip closure



2

MILLY
ART.04CS0809
CASACCA DONNA / WOMAN TUNIC



Tessuto / Fabric
100% Cotone / Cotton
Gabardine 190 gr/m²



Taglie / Sizes
38 - 56

Colori / Colours
Bianco e verde / White and green **0714**



Bianco e bluette / White and light blue **0710**

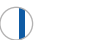

Bianco e lilla / White and lilac **0709**



Chiusura nascosta con zip
Hidden zip closure





1

2

OEKO-TEX®
CONFIDENCE IN TEXTILES
STANDARD 100
21CX00066 CENTROCOT
Testato per sostanze nocive.
www.oeko-tex.com/standard100

OEKO-TEX®
CONFIDENCE IN TEXTILES
STANDARD 100
21CX00066 CENTROCOT
Testato per sostanze nocive.
www.oeko-tex.com/standard100

4

← **STAR**
ART. O4PA0441
PANTALONI / TROUSERS
P.301

SUMMER

1 ART.O4CS0462/00-0014
CASACCA UNISEX / UNISEX TUNIC

Tessuto / Fabric
100% Cotone drill sanfor / Drill sanfor cotton
Gabardine 190 gr/m²

Taglie / Sizes
38 - 60

Colori / Colours

- Bianco / White **0001**
- Grigio / Grey **8001**
- Lilla / Lilac **3001**
- Bluette / Light blue **4002**
- Blu / Blue **4000**
- Arancio / Orange **1002**
- Bordeaux **2022**



2 ART.O4CS0462/00-0028
CASACCA UNISEX / UNISEX TUNIC

Tessuto / Fabric
100% Cotone / Cotton
Tela / Popeline 190 gr/m²

Taglie / Sizes
38 - 60

Colori / Colours

- Azzurro / Azure **5004**
- Verde / Green **6000**



3 ART.O4CS0462/00-0824
CASACCA UNISEX / UNISEX TUNIC

Tessuto / Fabric
35% Cotone / Cotton
65% Poliestere / Polyester
130 gr/m²

Taglie / Sizes
38 - 60

Colori / Colours

- Fantasia / Pattern **9579**



4 **STAR**
ART.O4PA0441
PANTALONI / TROUSERS

Tessuto / Fabric
100% Cotone / Cotton
190 gr/m²

Taglie / Sizes
38 - 60

VEDI PAGINA 301

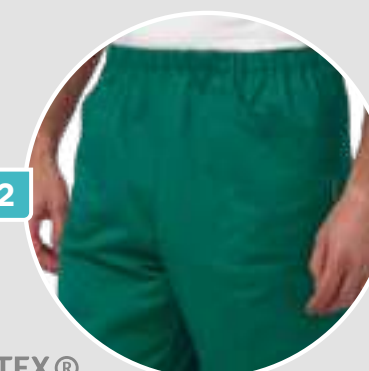
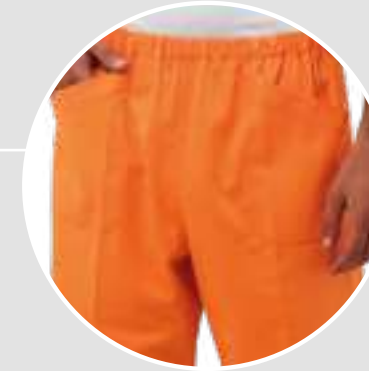

STAR

1 ART.04PAO441/00-0014 PANTALONI / TROUSERS



Tessuto / Fabric
100% Cotone drill sanfor / Drill sanfor cotton
Gabardine 190 gr/m²

Taglie / Sizes
38 - 60

Colori / Colours

Bianco / White 0001



Grigio / Grey 8001



Lilla / Lilac 3001



Bluette / Light blue 4002



Blu / Blue 4000



Bordeaux 2022



Arancio / Orange 1002



2 ART.04PAO441/00-0028 PANTALONI / TROUSERS



Tessuto / Fabric
100% Cotone / Cotton
Tela / Popeline 190 gr/m²

Taglie / Sizes
38 - 60

Colori / Colours

Azzurro / Azure 5004



Verde / Green 6000



1

OEKO-TEX®
CONFIDENCE IN TEXTILES
STANDARD 100
21CX00066 CENTROCOT
Testato per sostanze nocive.
www.oeko-tex.com/standard100

↑ SUMMER
ART. 04CS0462/00-0014
CASACCA UNISEX / UNISEX TUNIC
P. 299

2

OEKO-TEX®
CONFIDENCE IN TEXTILES
STANDARD 100
21CX00066 CENTROCOT
Testato per sostanze nocive.
www.oeko-tex.com/standard100



1 CRUZ
ART.04PA1393

PANTALONI UNISEX / UNISEX TROUSERS

Tessuto / Fabric

55% Cotone / Cotton
42% Poliestere / Polyester
3% Elastan
160 gr/m²

Taglie / Sizes

2XS - 3XL

Colori / Colours

Bianco / White 0001

Blu / Blue 4077

Grigio / Grey 8057



ICONIKA
BY FORMAN...

1

OEKO-TEX®
CONFIDENCE IN TEXTILES
STANDARD 100
21CX00066 CENTROCOT
Testato per sostanze nocive.
www.oeko-tex.com/standard100



STAN

1 ART.04PA1119/00-0761
PANTALONI UNISEX / UNISEX TROUSERS

Tessuto / Fabric
96% Cotone / Cotton
4% Elastan
130 gr/m²
Taglie / Sizes
38 - 60
Colori / Colours
Blu / Blue 4067



2 ART.04PA1119/00-0014
PANTALONI UNISEX / UNISEX TROUSERS

Tessuto / Fabric
100% Cotone drill sanfor / Drill sanfor cotton
Gabardine 190 gr/m²
Taglie / Sizes
38 - 60
Colori / Colours
Bianco / White 0001



1

OEKO-TEX®
CONFIDENCE IN TEXTILES
STANDARD 100
21CX00066 CENTROCOT
Testato per sostanze nocive.
www.oeko-tex.com/standard100

2

OEKO-TEX®
CONFIDENCE IN TEXTILES
STANDARD 100
21CX00066 CENTROCOT
Testato per sostanze nocive.
www.oeko-tex.com/standard100



1

OEKO-TEX®
CONFIDENCE IN TEXTILES
STANDARD 100
21CX00066 CENTROCOT
Testato per sostanze nocive.
www.oeko-tex.com/standard100

2

OEKO-TEX®
CONFIDENCE IN TEXTILES
STANDARD 100
21CX00066 CENTROCOT
Testato per sostanze nocive.
www.oeko-tex.com/standard100

3

OEKO-TEX®
CONFIDENCE IN TEXTILES
STANDARD 100
21CX00066 CENTROCOT
Testato per sostanze nocive.
www.oeko-tex.com/standard100

TAMARA

1 ART.04PA0997/00-0761 PANTALONI DONNA / WOMEN TROUSERS

Tessuto / Fabric
96% Cotone / Cotton
4% Elastan
130 gr/m²

Taglie / Sizes
38 - 56

Colori / Colours
Blu / Blue **4067**

Turchese / Turquoise **5082**



2 ART.04PA0997/00-0757 PANTALONI DONNA / WOMEN TROUSERS

Tessuto / Fabric
55% Cotone / Cotton
42% Poliestere / Polyester
3% Elastan
160 gr/m²

Taglie / Sizes
38 - 56

Colori / Colours
Bianco / White **0001**



3 SUN ART.04PA0369 PANTALONI DONNA / WOMEN TROUSERS

Tessuto / Fabric
100% Cotone / Cotton
Gabardine 190 gr/m²

Taglie / Sizes
38 - 56

Colori / Colours
Bianco / White **0001**

Pantaloni con costina laterale elasticizzata

Trousers with stretch band on the side





1

OEKO-TEX®
CONFIDENCE IN TEXTILES
STANDARD 100
21CX00066 CENTROCOT
Testato per sostanze nocive.
www.oeko-tex.com/standard100

2

OEKO-TEX®
CONFIDENCE IN TEXTILES
STANDARD 100
21CX00066 CENTROCOT
Testato per sostanze nocive.
www.oeko-tex.com/standard100

1 SKY
ART.04PA0379

PANTALONI DONNA / WOMEN TROUSERS

Tessuto / Fabric
100% Cotone / Cotton
Gabardine 190 gr/m²

Taglie / Sizes
38 - 56

Colori / Colours
Bianco / White **0001**

Verde / Green **6004**

Lilla / Lilac **3001**



2 ALYSON
ART.04PA0905/00-0014

PANTALONI DONNA / WOMEN TROUSERS

Tessuto / Fabric
100% Cotone drill sanfor / Drill sanfor cotton
Gabardine 190 gr/m²

Taglie / Sizes
38 - 56

Colori / Colours
Bianco / White **0001**





1

OEKO-TEX®
CONFIDENCE IN TEXTILES
STANDARD 100
21CX00066 CENTROCOT
Testato per sostanze nocive.
www.oeko-tex.com/standard100



2

OEKO-TEX®
CONFIDENCE IN TEXTILES
STANDARD 100
21CX00066 CENTROCOT
Testato per sostanze nocive.
www.oeko-tex.com/standard100

3

OEKO-TEX®
CONFIDENCE IN TEXTILES
STANDARD 100
21CX00066 CENTROCOT
Testato per sostanze nocive.
www.oeko-tex.com/standard100



1

CLOE
ART.04MG0582
CARDIGAN DONNA / WOMEN CARDIGAN



Tessuto / Fabric
95% Cotone / Cotton
5% Elastan
Felpa elasticizzata 260 gr/m²



Taglie / Sizes
38 - 56

Colori / Colours
Bianco / White **0001**

Blu / Blue **4000**



2

HOPE
ART.04PA0828
PANTALONI DONNA / WOMEN TROUSERS



Tessuto / Fabric
95% Cotone / Cotton
5% Elastan
Felpa elasticizzata 260 gr/m²

Taglie / Sizes
38 - 56

Colori / Colours
Bianco / White **0001**

Blu / Blue **4000**



3

JUDY
ART.04PA0909
PANTALONI DONNA / WOMEN TROUSERS

Tessuto / Fabric
60% Cotone / Cotton
40% Poliestere / Polyester
Raso 200 gr/m²

Taglie / Sizes
38 - 56

Elastico sul retro
Elastic on the back

Colori / Colours
Bianco / White **0001**



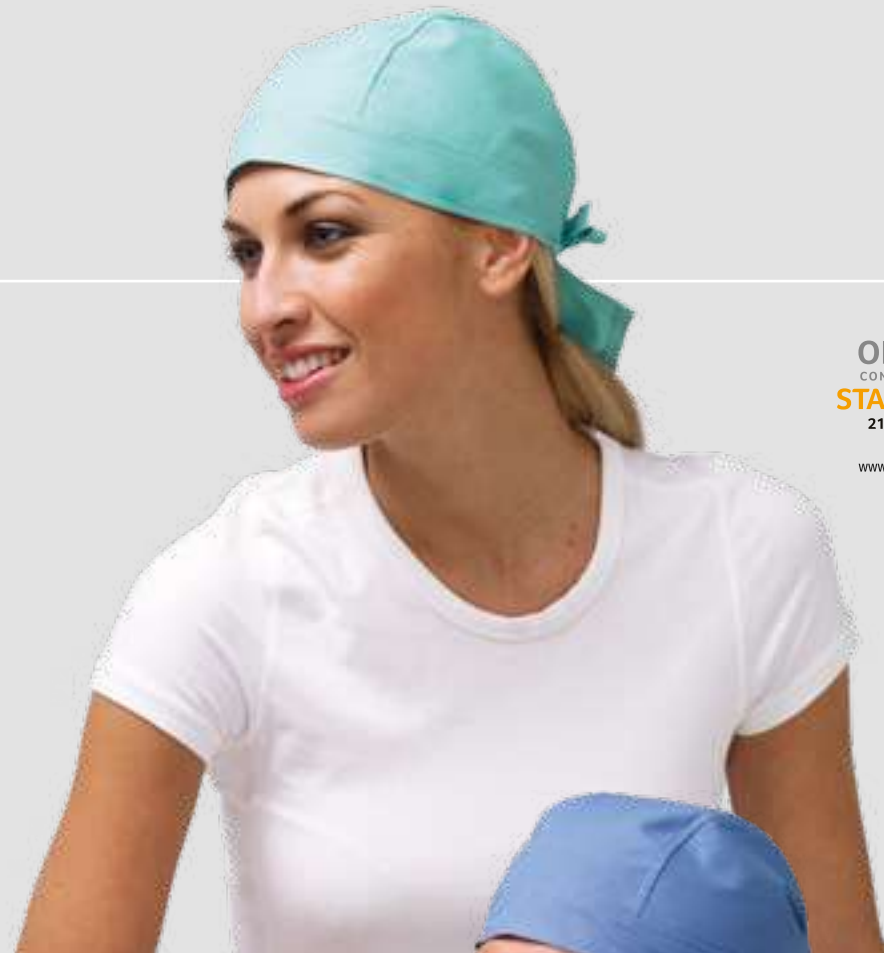

1

OEKO-TEX®
CONFIDENCE IN TEXTILES
STANDARD 100
21CX00066 CENTROCOT
Testato per sostanze nocive.
www.oeko-tex.com/standard100



1 MIRRIAL
ART.04SE0059/02-0028

BANDANA / HEADSCARF

Tessuto / Fabric
100% Cotone / Cotton
Tela 190 gr/m²

Taglie / Sizes
UNICA - ONE SIZE

Colori / Colours
Verde / Green **6004**



Azzurro / Azure **5004**



Bluette / Light blue **4002**



Lilla / Lilac **3001**



Confezione da 3 pezzi

Packaging 3 pcs



STEP ONE SELECTION

STEP ONE SELECTION

La linea STEP ONE rappresenta una selezione di prodotti rivolti a chi richiede qualità ad un buon prezzo. Proprio come il suo nome, STEP ONE identifica un abbigliamento di primo livello, la risposta alle richieste di semplicità e minor spesa possibile senza rinunciare alla qualità.

Siggi non rinuncia a dare garanzia della buona vestibilità, della durata e del comfort nemmeno nei prodotti basic, riuscendo a proporre con STEP ONE il rapporto qualità/prezzo più adeguato alle esigenze dei clienti.

STEP ONE collection is a selection of products for those who are searching good quality for the right price. Just as its name tells, STEP ONE is first level clothing, the perfect solution made of simplicity and lower costs, without forgoing quality.

Siggi grants its optimal wearability, the long lasting quality and a great comfort also in its basic products, offering with STEP ONE the best price / quality ratio for the customers.

STEP
ONE
SELECTION

HORECA



1

OEKO-TEX®
CONFIDENCE IN TEXTILES
STANDARD 100
21CX00066 CENTROCOT
Testato per sostanze nocive.
www.oeko-tex.com/standard100



1 **GIACCA CHEF**
ART.68SE0314
GIACCA CHEF UNISEX / UNISEX CHEF JACKET

Tessuto / Fabric
100% Cotone / Cotton
190 gr/m²

Taglie / Sizes
2XS - 4XL

Colori / Colours
Bianco / White **0001**

Confezione da 5 pezzi / Pack 5 pcs



STEP ONE / horeca



1

OEKO-TEX®
CONFIDENCE IN TEXTILES
STANDARD 100
21CX00066 CENTROCOT

Testato per sostanze nocive.
www.oeko-tex.com/standard100

2

OEKO-TEX®
CONFIDENCE IN TEXTILES
STANDARD 100
21CX00066 CENTROCOT

Testato per sostanze nocive.
www.oeko-tex.com/standard100

3

OEKO-TEX®
CONFIDENCE IN TEXTILES
STANDARD 100
21CX00066 CENTROCOT

Testato per sostanze nocive.
www.oeko-tex.com/standard100

4

OEKO-TEX®
CONFIDENCE IN TEXTILES
STANDARD 100
21CX00066 CENTROCOT

Testato per sostanze nocive.
www.oeko-tex.com/standard100

1 PANTALONI CHEF
ART.68SE0315

PANTALONI CHEF UNISEX / UNISEX CHEF TROUSERS

Tessuto / Fabric
100% Cotone / Cotton
190 gr/m²

Taglie / Sizes
2XS - 4XL

Colori / Colours

Pied de poule **8500**



Confezione da 5 pezzi / Pack 5 pcs



2 PANTALONI CHEF
ART.68SE0473

PANTALONI CHEF UNISEX / UNISEX CHEF TROUSERS

Tessuto / Fabric
100% Cotone / Cotton
180 gr/m²

Taglie / Sizes
2XS - 4XL

Colori / Colours

Gessato / Pin striped **8801**



Confezione da 5 pezzi / Pack 5 pcs



3 GREMBIULE CON PETTORINA
ART.68SE0316

GREMBIULE CHEF CON PETTORINA / CHEF BIB APRON

Tessuto / Fabric
100% Cotone / Cotton
190 gr/m²

Taglie / Sizes

Unica / One size
(h. 89 - l. 71)

Colori / Colours

Bianco / White **0001**



Confezione da 5 pezzi / Pack 5 pcs



4 GREMBIULE SENZA PETTORINA
ART.68SE0330

GREMBIULE CHEF / CHEF APRON

Tessuto / Fabric
100% Cotone / Cotton
190 gr/m²

Taglie / Sizes

Unica / One size
(h. 60 - l. 70)

Colori / Colours

Bianco / White **0001**



Confezione da 5 pezzi / Pack 5 pcs





1

OEKO-TEX®
CONFIDENCE IN TEXTILES
STANDARD 100
21CX00066 CENTROCOT
Testato per sostanze nocive.
www.oeko-tex.com/standard100



3

OEKO-TEX®
CONFIDENCE IN TEXTILES
STANDARD 100
21CX00066 CENTROCOT
Testato per sostanze nocive.
www.oeko-tex.com/standard100

OEKO-TEX®
CONFIDENCE IN TEXTILES
STANDARD 100
21CX00066 CENTROCOT
Testato per sostanze nocive.
www.oeko-tex.com/standard100



4

OEKO-TEX®
CONFIDENCE IN TEXTILES
STANDARD 100
21CX00066 CENTROCOT
Testato per sostanze nocive.
www.oeko-tex.com/standard100

5

OEKO-TEX®
CONFIDENCE IN TEXTILES
STANDARD 100
21CX00066 CENTROCOT
Testato per sostanze nocive.
www.oeko-tex.com/standard100

1 CAMICIA DONNA
ART.68SE0312
CAMICIA DONNA / LADIES BLOUSE
Tessuto / Fabric
35% Cotone / Cotton - 65% Poliestere / Polyester - 120 gr/m²
Taglie / Sizes
2XS - 3XL
Colori / Colours
Bianco / White **0001** ○
Confezione da 5 pezzi / Pack 5 pcs
60

2 PANTALONI DONNA
ART.68SE0475
PANTALONI DONNA / LADIES TROUSERS
Tessuto / Fabric
100% Poliestere / Polyester - 170 gr/m²
Taglie / Sizes
38 - 58
Colori / Colours
Nero / Black **8000** ●
Confezione da 5 pezzi / Pack 5 pcs
40

3 GONNA
ART.68SE0476
GONNA / SKIRT
Tessuto / Fabric
100% Poliestere / Polyester - 170 gr/m²
Taglie / Sizes
2XS - 3XL
Colori / Colours
Nero / Black **8000** ●
Confezione da 5 pezzi / Pack 5 pcs
40

4 CAMICIA UOMO
ART.68SE0311
CAMICIA UOMO / MAN SHIRT
Tessuto / Fabric
35% Cotone / Cotton - 65% Poliestere / Polyester - 120 gr/m²
Taglie / Sizes
XS - 4XL
Colori / Colours
Bianco / White **0001** ○
Confezione da 5 pezzi / Pack 5 pcs
60

5 PANTALONI UOMO
ART.68SE0474
PANTALONI UOMO / MAN TROUSERS
Tessuto / Fabric
100% Poliestere / Polyester - 170 gr/m²
Taglie / Sizes
38 - 62
Colori / Colours
Nero / Black **8000** ●
Confezione da 5 pezzi / Pack 5 pcs
40



OEKO-TEX®
CONFIDENCE IN TEXTILES
STANDARD 100
21CX00066 CENTROCOT
Testato per sostanze nocive.
www.oeko-tex.com/standard100

BERRETTO CHEF
ART.68SE0310

BERRETTO CHEF UNISEX / UNISEX CHEF HAT

Tessuto / Fabric
100% Cotone / Cotton
190 gr/m²

Colori / Colours
Bianco / White **0001**

Taglie / Sizes
Unica / Unique

Confezione da 5 pezzi
Pack 5 pcs



OEKO-TEX®
CONFIDENCE IN TEXTILES
STANDARD 100
21CX00066 CENTROCOT
Testato per sostanze nocive.
www.oeko-tex.com/standard100

TORCIONE
ART.68SE0317

TORCIONE / DISHRAG

Tessuto / Fabric
100% Cotone / Cotton
240 gr/m²

Colori / Colours
Bianco / White **0001**

Dimensioni / Sizes
60x67 cm

Confezione da 5 pezzi
Pack 5 pcs



OEKO-TEX®
CONFIDENCE IN TEXTILES
STANDARD 100
21CX00066 CENTROCOT
Testato per sostanze nocive.
www.oeko-tex.com/standard100

FAZZOLETTO CHEF
ART.68SE0313

FAZZOLETTO CHEF / HANDKERCHIEF

Tessuto / Fabric
100% Cotone / Cotton
125 gr/m²

Colori / Colours
Bianco / White **0001**

Confezione da 5 pezzi
Pack 5 pcs



1 CAMICE UOMO
ART.21SE0507/00-0014

CAMICE UOMO / MAN COAT

Tessuto / Fabric
100% Cotone drill sanfor / Cotton drill sanfor
190 gr/m²

Taglie / Sizes
2XS - 4XL

Colori / Colours
Bianco / White **0001**

Elastico fondo manica
Elastic cuffs

Abbottonatura nascosta con bottoni a pressione
Hidden snap buttons closure

Confezione da 5 pezzi / Pack 5 pcs



2 CAMICE DONNA
ART.21SE0508/00-0014

CAMICE DONNA / WOMAN COAT

Tessuto / Fabric
100% Cotone drill sanfor / Cotton drill sanfor
190 gr/m²

Taglie / Sizes
2XS - 3XL

Colori / Colours
Bianco / White **0001**

Elastico fondo manica
Elastic cuffs

Abbottonatura nascosta con bottoni a pressione
Hidden snap buttons closure

Confezione da 5 pezzi / Pack 5 pcs



OEKO-TEX®
CONFIDENCE IN TEXTILES
STANDARD 100
21CX00066 CENTROCOT
Testato per sostanze nocive.
www.oeko-tex.com/standard100

OEKO-TEX®
CONFIDENCE IN TEXTILES
STANDARD 100
21CX00066 CENTROCOT
Testato per sostanze nocive.
www.oeko-tex.com/standard100

1

2



STEP ONE SELECTION

MEDICALE



1

OEKO-TEX®
CONFIDENCE IN TEXTILES
STANDARD 100
21CX00066 CENTROCOT
Testato per sostanze nocive.
www.oeko-tex.com/standard100



2

OEKO-TEX®
CONFIDENCE IN TEXTILES
STANDARD 100
21CX00066 CENTROCOT
Testato per sostanze nocive.
www.oeko-tex.com/standard100

CASACCA UNISEX

1 ART.01CS0035/18-0014
CASACCA UNISEX / UNISEX TUNIC

Tessuto / Fabric
100% Cotone drill sanfor / Drill sanfor cotton
Gabardine 190 gr/m²

Taglie / Sizes
38 - 62

Colori / Colours
Bianco / White **0001**



2 ART.01CS0035/07-0028
CASACCA UNISEX / UNISEX TUNIC

Tessuto / Fabric
100% Cotone tela/ Cotton canvas
190 gr/m²

Taglie / Sizes
38 - 62

Colori / Colours
Azzurro / Azure **5086**



Verde / Green **6000**



1

OEKO-TEX®
CONFIDENCE IN TEXTILES
STANDARD 100
21CX00066 CENTROCOT
Testato per sostanze nocive.
www.oeko-tex.com/standard100



2

OEKO-TEX®
CONFIDENCE IN TEXTILES
STANDARD 100
21CX00066 CENTROCOT
Testato per sostanze nocive.
www.oeko-tex.com/standard100



3

OEKO-TEX®
CONFIDENCE IN TEXTILES
STANDARD 100
21CX00066 CENTROCOT
Testato per sostanze nocive.
www.oeko-tex.com/standard100



1 CASACCA UNISEX
ART.01CS0037/07-0014

CASACCA UNISEX / UNISEX TUNIC

Tessuto / Fabric
100% Cotone drill sanfor / Drill sanfor cotton
Gabardine 190 gr/m²

Taglie / Sizes
38 - 62

Colori / Colours
Bianco / White **0001**



2 CAMICE MEDICO UOMO
ART.01CA0001/06-0014

CAMICE UOMO / MAN COAT

Tessuto / Fabric
100% Cotone drill sanfor / Drill sanfor cotton
Gabardine 190 gr/m²

Taglie / Sizes
40 - 62

Colori / Colours
Bianco / White **0001**



3 CAMICE MEDICO DONNA
ART.01CA0002/08-0014

CAMICE DONNA / WOMAN COAT

Tessuto / Fabric
100% Cotone drill sanfor / Drill sanfor cotton
Gabardine 190 gr/m²

Taglie / Sizes
38 - 62

Colori / Colours
Bianco / White **0001**





1

OEKO-TEX®
CONFIDENCE IN TEXTILES
STANDARD 100
21CX00066 CENTROCOT
Testato per sostanze nocive.
www.oeko-tex.com/standard100



2

OEKO-TEX®
CONFIDENCE IN TEXTILES
STANDARD 100
21CX00066 CENTROCOT
Testato per sostanze nocive.
www.oeko-tex.com/standard100



PANTALONI UNISEX

1 ART.01PA0210/02-0028
PANTALONI UNISEX / UNISEX TROUSERS

Tessuto / Fabric
100% Cotone tela / Cotton canvas
190 gr/m²
Taglie / Sizes
38 - 62
Colori / Colours
Azzurro / Azure **5086** 
Verde / Green **6000** 



2 ART.01PA0210/02-0014
PANTALONI UNISEX / UNISEX TROUSERS

Tessuto / Fabric
100% Cotone drill sanfor / Drill sanfor cotton
Gabardine 190 gr/m²
Taglie / Sizes
38 - 62
Colori / Colours
Bianco / White **0001** 



SIGGI MASK

Mascherine
lavabili
o monouso

*Washable or
single use masks*

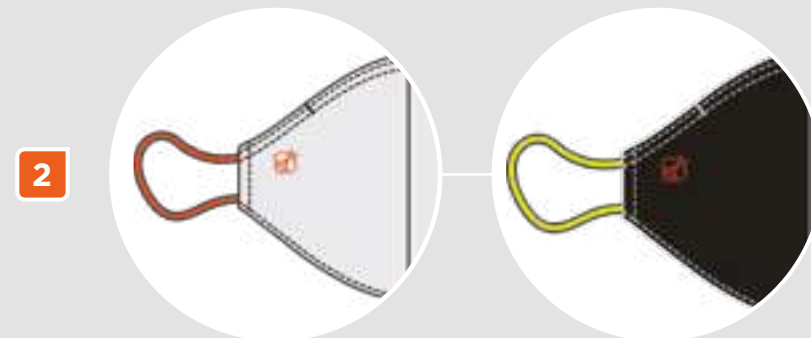
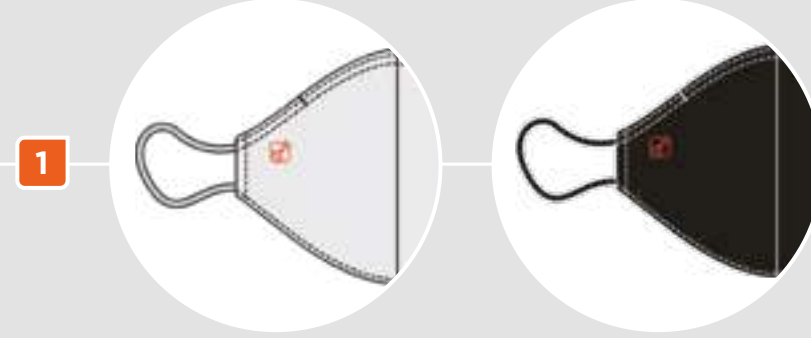

1 BSM - BARRIER SYSTEM MASK

ART.25SE0512/00

MASCHERINA ADULTO / ADULT MASK

Tessuto / Fabric
100% Cotone testato / tested cotton

Taglie / Sizes
Unica / One size

Colori / Colours
Bianco / White **0001**

Nero / Black **8000**



2 ART.25SE0512/46 MASCHERINA ADULTO / ADULT MASK

Tessuto / Fabric
100% Cotone testato / tested cotton

Taglie / Sizes
Unica / One size

Colori / Colours
Bianco con elastici arancio fluo /
White with orange elastic bands **0785**

Nero con elastici giallo fluo /
Black with yellow elastic bands **8726**



Mascherine riutilizzabili e lavabili da adulto

Adult masks washable and reusable

Confezione da 10 pezzi / Pack 10 pcs

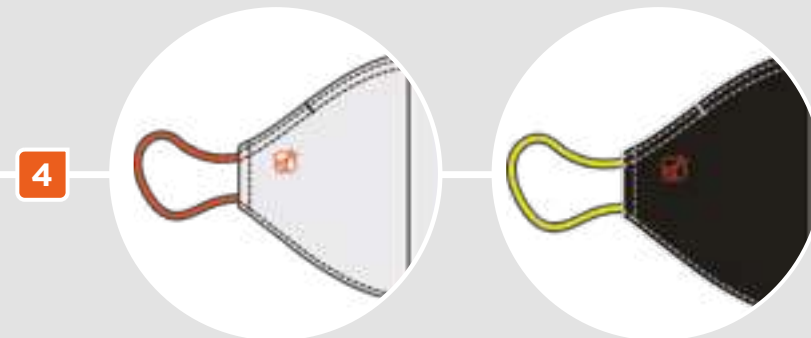
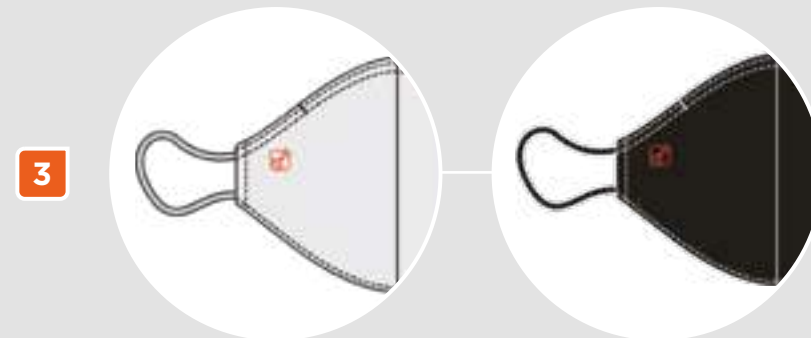

3 BSM - BARRIER SYSTEM MASK JUNIOR

ART.25SE0513/00

MASCHERINA BAMBINO / JUNIOR MASK

Tessuto / Fabric
100% Cotone testato / tested cotton

Taglie / Sizes
Unica / One size

Colori / Colours
Bianco / White **0001**

Nero / Black **8000**



4 ART.25SE0513/46 MASCHERINA BAMBINO / JUNIOR MASK

Tessuto / Fabric
100% Cotone testato / tested cotton

Taglie / Sizes
Unica / One size

Colori / Colours
Bianco con elastici arancio fluo /
White with orange elastic bands **0785**

Nero con elastici giallo fluo /
Black with yellow elastic bands **8726**



Mascherine riutilizzabili e lavabili da bambino

Junior masks washable and reusable

Confezione da 10 pezzi / Pack 10 pcs



100% COTONE
100% COTTON



TRASPIRANTE
BREATHABLE



IDROREPELLENTE
WATER REPELLENT



FILTRANTE
FILTERING



TESSUTO ANALLERGENICO
(CERTIFICATO
OEKO-TEX)
HYPOALLERGENIC
(CERTIFICATED
OEKO-TEX)



ATOSSICO (FLUORO FREE,
ASSENZA FORMALDEIDE
& SOLVENTI)
NO-TOXIC (FLUORINE FREE,
NO-FORMALDEHYDE
AND NO-SOLVENTS)



TESTATO FINO A
20 LAVAGGI
20 CYCLES OF
WASHING TESTED

1



1 MONO MASK JUNIOR
ART.25SE0518/00

CE MASCHERINA BAMBINO / JUNIOR MASK

Tessuto / Fabric
Tre strati TNT / Nonwoven fabric 3 layers

Taglie / Sizes

Unica / One size

Colori / Colours

Fantasia / Various patterns

▲ Mascherine monouso da bambino
Junior masks single use















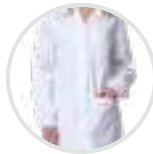

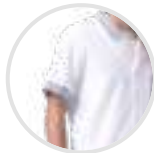

▲ Dispositivo medico di classe 1 tipo II
medical device - class 1 type II





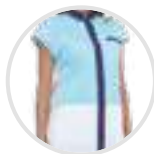







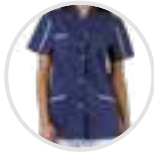
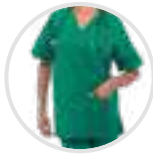





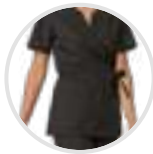



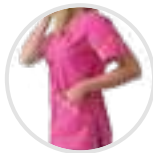

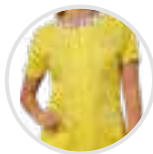
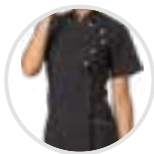
Confezione da 50 pezzi / Pack 50 pcs

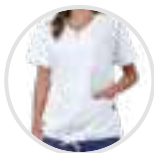
Riepilogo per tipologia



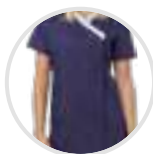
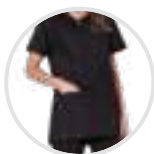

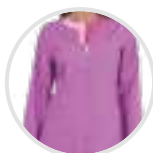







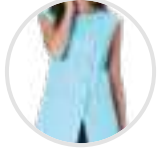
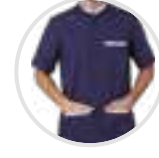



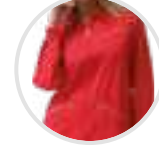

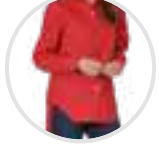
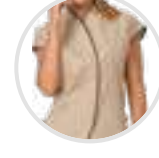
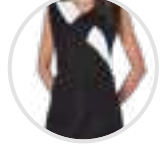
*Category
summary*

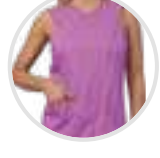



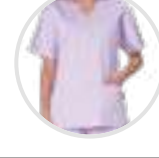
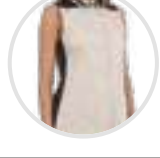
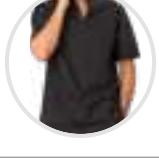
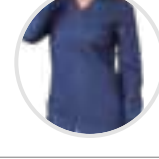
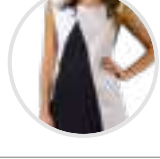







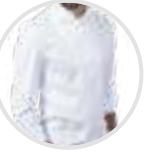
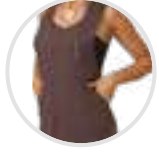







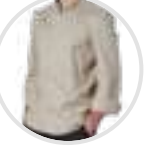
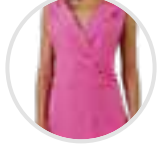

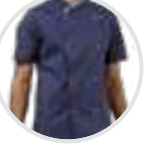
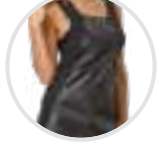



CAMICI
coats

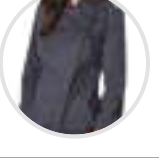









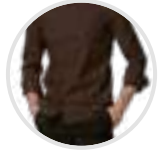



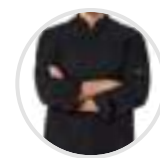

	SIGGI HORECA DILETTA ART.28CA0275 P. 229 CAMICE DONNA / WOMAN COAT		SIGGI HORECA ROBERTA ART.16CA0026 P. 231 CAMICE DONNA / WOMAN COAT	
DR.BLUE BLUMMER ART.04CA0236 P. 269 CAMICE UOMO / MAN COAT		DR.BLUE DRIMMER ART.04CA0171 P. 271 CAMICE DONNA / WOMAN COAT	CASACCHE <i>tunics</i>	
SIGGI HORECA BRENDA ART.28CA0035 P. 229 CAMICE DONNA / WOMAN COAT		DR.BLUE DUKE ART.04CA0175 P. 269 CAMICE UOMO / MAN COAT		
STEP ONE / HORECA CAMICE DONNA ART.21SE0508/00-0014 P. 323 CAMICE DONNA / LADIES COAT		SIGGI HORECA ELBA ART.16CA0027 P. 231 CAMICE DONNA / WOMAN COAT	SIGGI HORECA ALIX ART.28CS1592 P. 193 CASACCA DONNA / WOMAN TUNIC	
STEP ONE / HORECA CAMICE UOMO ART.21SE0507/00-0014 P. 323 CAMICE UOMO / MAN COAT		SIGGI HORECA ELBA ART.16CA0027 P. 231 CAMICE DONNA / WOMAN COAT	SIGGI HORECA ALPHA ART.28CS1593 P. 197 CASACCA DONNA / WOMAN TUNIC	
STEP ONE / HORECA CAMICE UOMO ART.21SE0507/00-0014 P. 323 CAMICE UOMO / MAN COAT		SIGGI BEAUTY JACKY ART.63CA0492 P. 243 CAMICE DONNA / WOMAN COAT	SIGGI HORECA ANDREA ART.28CS0607 P. 207 CASACCA UOMO / MAN TUNIC	
STEP ONE / MEDICALE CAMICE MEDICO DONNA ART.01CA0002/08-0014 P. 327 CAMICE DONNA / LADIES COAT		DR.BLUE MARIS ART.04CA0512 P. 271 CAMICE DONNA / WOMAN COAT	SIGGI HORECA ANNA ART.28CS0052 P. 207 CASACCA DONNA / WOMAN TUNIC	
STEP ONE / MEDICALE CAMICE MEDICO UOMO ART.01CA0001/06-0014 P. 327 CAMICE UOMO / MAN COAT		SIGGI HORECA MIA ART.28CA0487/00-0001 P. 227 CAMICE DONNA / WOMAN COAT	SIGGI HORECA ARLIE ART.28CS1597 P. 191 CASACCA DONNA / WOMAN TUNIC	
SIGGI HORECA CAPRI ART.16CA0024 P. 231 CAMICE UOMO / MAN COAT		SIGGI HORECA MONTEREY ART.28CA0211 P. 229 CAMICE DONNA / WOMAN COAT	SIGGI HORECA ASHLEY ART.28CS1598 P. 195 CASACCA DONNA / WOMAN TUNIC	
DR.BLUE CLASTER ART.04CA0237 P. 269 CAMICE UOMO / MAN COAT		DR.BLUE ONER ART.04CA0238 P. 273 CAMICE DONNA / WOMAN COAT	SIGGI HORECA AVERILL ART.28CS1612 P. 219 CASACCA DONNA / WOMAN TUNIC	
SIGGI HORECA CLEO ART.28CA0487/00-0742 P. 227 CAMICE DONNA / WOMAN COAT		DR.BLUE REYNARD ART.04CA0173 P. 273 CAMICE DONNA / WOMAN COAT	SIGGI HORECA BERTIE ART.28CS1594 P. 195 CASACCA DONNA / WOMAN TUNIC	

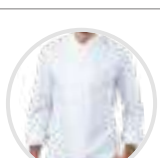



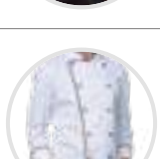

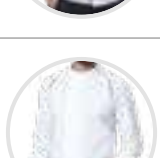

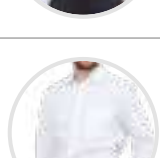
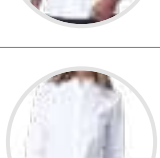
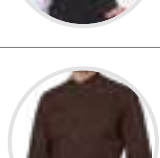
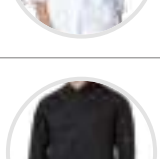
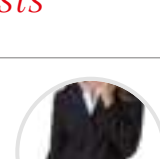
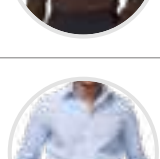
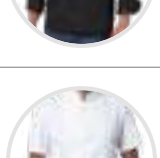
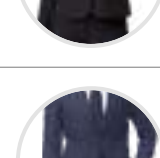
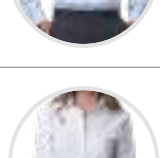







SIGGI BEAUTY CARMEN ART.63CS1698 P. 239 CASACCA DONNA / WOMAN TUNIC		SIGGI HORECA ELITA ART.28CS1316 P. 221 CASACCA DONNA / WOMAN TUNIC		DR.BLUE JASMINE ART.04CS1530 P. 289 CASACCA DONNA / WOMAN TUNIC	
STEP ONE / MEDICALE CASACCA UNISEX ART.01CS0035 P. 325 CASACCA UNISEX / UNISEX TUNIC		DR.BLUE ELLIE ART.04CS1690 P. 285 CASACCA DONNA / WOMAN TUNIC		DR.BLUE JASON ART.04CS0802 P. 279 CASACCA UOMO / MAN TUNIC	
STEP ONE / MEDICALE CASACCA UNISEX ART.01CS0037 P. 327 CASACCA UNISEX / UNISEX TUNIC		SIGGI HORECA EZIO ART.28CS0057 P. 225 CASACCA UOMO / MAN TUNIC		SIGGI BEAUTY JESS ART.63CS1330 P. 245 CASACCA DONNA / WOMAN TUNIC	
SIGGI BEAUTY CASSANDRA ART.63CS1333 P. 245 CASACCA DONNA / WOMAN TUNIC		SIGGI HORECA FRANCESCO ART.28CS1425 P. 223 CASACCA UOMO / MAN TUNIC		DR.BLUE JULIAN ART.04CS1533 P. 277 CASACCA UOMO / MAN TUNIC	
DR.BLUE CHERRY ART.04CS1339 P. 291 CASACCA DONNA / WOMAN TUNIC		SIGGI HORECA GARDENIA ART.28CS0047 P. 203 CASACCA DONNA / WOMAN TUNIC		DR.BLUE KATE ART.04CS1689 P. 281 CASACCA DONNA / WOMAN TUNIC	
SIGGI HORECA CRISTINA ART.28CS0066 P. 223 CASACCA DONNA / WOMAN TUNIC		SIGGI HORECA GIOIA ART.28CS1424 P. 199 CASACCA DONNA / WOMAN TUNIC		SIGGI BEAUTY KELLY ART.63CS1329 P. 243 CASACCA DONNA / WOMAN TUNIC	
SIGGI HORECA DANIELA ART.28CS0058 P. 201 CASACCA DONNA / WOMAN TUNIC		SIGGI HORECA GRETEL ART.28CS0859 P. 202 CASACCA DONNA / WOMAN TUNIC		DR.BLUE LEAH ART.04CS1531 P. 287 CASACCA DONNA / WOMAN TUNIC	
SIGGI HORECA DORA ART.28CS1306 P. 199 CASACCA DONNA / WOMAN TUNIC		DR.BLUE GWEN ART.04CS1188 P. 295 CASACCA DONNA / WOMAN TUNIC		DR.BLUE LIAM ART.04CS1692 P. 275 CASACCA UOMO / MAN TUNIC	
SIGGI HORECA ELEONORA ART.28CS1693 P. 191 CASACCA DONNA / WOMAN TUNIC		SIGGI HORECA ILEANA ART.28CS1423 P. 205 CASACCA DONNA / WOMAN TUNIC		SIGGI BEAUTY LOLA ART.63CS1699 P. 239 CASACCA DONNA / WOMAN TUNIC	
SIGGI HORECA ELETTRA ART.28CS1434 P. 223 CASACCA DONNA / WOMAN TUNIC		SIGGI HORECA INDY ART.28CS1595 P. 221 CASACCA DONNA / WOMAN TUNIC		SIGGI BEAUTY LOREN ART.63CS1327 P. 241 CASACCA DONNA / WOMAN TUNIC	

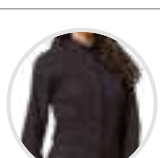
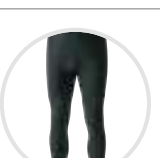



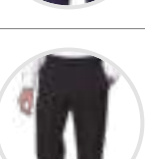
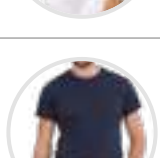
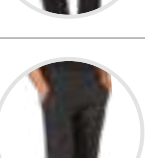

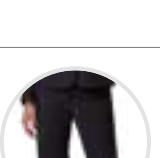
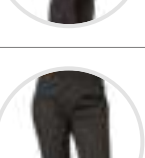
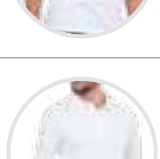
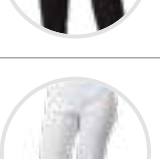

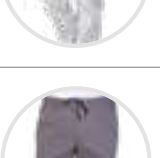
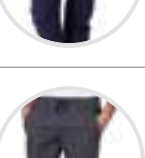

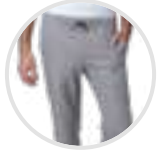
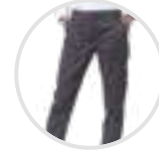

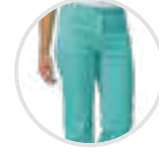
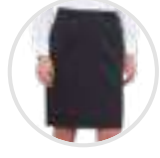

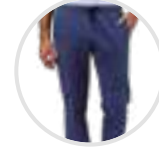
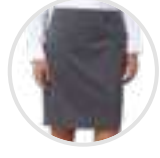

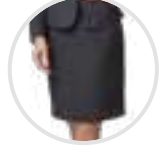
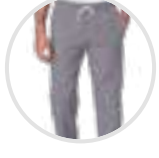
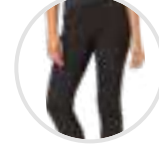

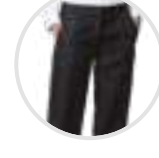

RIEPILOGO *recap*







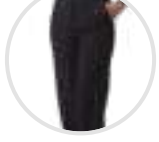











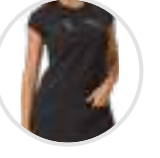

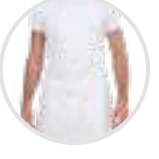

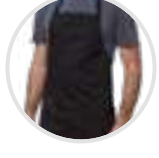
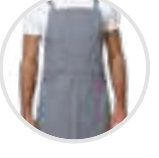



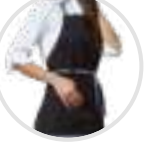

<p>DR.BLUE LOYS ART.04CS0307 P. 297 CASACCA DONNA / WOMAN TUNIC</p> 	<p>DR.BLUE QUEEN ART.04CS1409 P. 289 CASACCA DONNA / WOMAN TUNIC</p> 	<p>SIGGI HORECA VALERIA ART.28CS0403 P. 201 CASACCA DONNA / WOMAN TUNIC</p> 
<p>SIGGI HORECA MARA ART.28CS1694 P. 209 CASACCA DONNA / WOMAN TUNIC</p> 	<p>SIGGI HORECA ROBERTO ART.28CS1426 P. 205 CASACCA UOMO / MAN TUNIC</p> 	<p>DR.BLUE VIVIAN ART.04CS1691 P. 283 CASACCA DONNA / WOMAN TUNIC</p> 
<p>DR.BLUE MATILDA ART.04CS1049 P. 295 CASACCA DONNA / WOMAN TUNIC</p> 	<p>DR.BLUE ROSES ART.04CS0311 P. 295 CASACCA DONNA / WOMAN TUNIC</p> 	<p>SCAMICIATI <i>pinafors</i></p>
<p>SIGGI HORECA MATILDE ART.28CS1695 P. 189 CASACCA DONNA / WOMAN TUNIC</p> 	<p>SIGGI HORECA SANDY ART.28CS0063 P. 225 CASACCA DONNA / WOMAN TUNIC</p> 	<p>SIGGI BEAUTY ANNIS ART.63SC0096 P. 251 SCAMICIATO DONNA / WOMAN PINAFORE</p> 
<p>SIGGI HORECA MELISSA ART.28CS1696 P. 217 CASACCA DONNA / WOMAN TUNIC</p> 	<p>SIGGI BEAUTY SCARLETT ART.63CS1320 P. 241 CASACCA DONNA / WOMAN TUNIC</p> 	<p>SIGGI BEAUTY CINDY ART.63SC0111 P. 247 SCAMICIATO DONNA / WOMAN PINAFORE</p> 
<p>DR.BLUE MILLY ART.04CS0809 P. 297 CASACCA DONNA / WOMAN TUNIC</p> 	<p>DR.BLUE SHYLA ART.04CS1411 P. 291 CASACCA DONNA / WOMAN TUNIC</p> 	<p>SIGGI HORECA CLELIA ART.28SC0092 P. 213 SCAMICIATO DONNA / WOMAN PINAFORE</p> 
<p>DR.BLUE NATALIE ART.04CS1532 P. 287 CASACCA DONNA / WOMAN TUNIC</p> 	<p>SIGGI HORECA SILVIA ART.28CS0604 P. 207 CASACCA DONNA / WOMAN TUNIC</p> 	<p>SIGGI HORECA DARCY ART.28SC0103 P. 211 SCAMICIATO DONNA / WOMAN PINAFORE</p> 
<p>DR.BLUE NOLAN ART.04CS1343 P. 277 CASACCA UOMO / MAN TUNIC</p> 	<p>DR.BLUE SUMMER ART.04CS0462 P. 299 CASACCA UNISEX / UNISEX TUNIC</p> 	<p>SIGGI HORECA DARIEN ART.28SC0106 P. 211 SCAMICIATO DONNA / WOMAN PINAFORE</p> 
<p>SIGGI BEAUTY OWEN ART.63CS1331 P. 263 CASACCA UOMO / MAN TUNIC</p> 	<p>DR.BLUE TRACY ART.04CS1352 P. 293 CASACCA DONNA / WOMAN TUNIC</p> 	<p>SIGGI BEAUTY GEMMA ART.63SC0098 P. 253 SCAMICIATO DONNA / WOMAN PINAFORE</p> 
<p>SIGGI BEAUTY PAYTON ART.63CS1325 P. 243 CASACCA DONNA / WOMAN TUNIC</p> 	<p>DR.BLUE TRUDY ART.04CS1340 P. 293 CASACCA DONNA / WOMAN TUNIC</p> 	<p>SIGGI BEAUTY JAIDEN ART.63SC0090 P. 255 SCAMICIATO DONNA / WOMAN PINAFORE</p> 



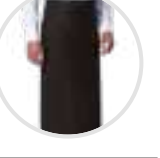

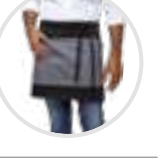











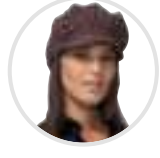





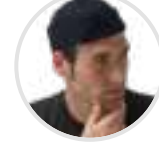
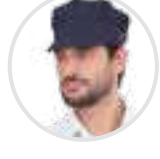

<p>SIGGI HORECA LIZZY ART.28SC0056 P. 215 SCAMICIATO DONNA / WOMAN PINAFORE</p> 	<p>SIGGI HORECA ADRIAN ART.28GA0193 P. 55 GIACCA CHEF / CHEF JACKET</p> 	<p>SIGGI HORECA CESARE ART.28GA0207 P. 33 GIACCA CHEF / CHEF JACKET</p> 
<p>SIGGI BEAUTY MARYLINE ART.63SC0087 P. 255 SCAMICIATO DONNA / WOMAN PINAFORE</p> 	<p>SIGGI HORECA ALAN ART.28GA0250 P. 37 GIACCA CHEF / CHEF JACKET</p> 	<p>SIGGI HORECA CLAIRE ART.28GA0248 P. 75 GIACCA CHEF DONNA / WOMAN CHEF JACKET</p> 
<p>SIGGI BEAUTY MEGAN ART.63SC0110 P. 249 SCAMICIATO DONNA / WOMAN PINAFORE</p> 	<p>SIGGI HORECA ALEX ART.28GA0191 P. 51 GIACCA CHEF / CHEF JACKET</p> 	<p>SIGGI HORECA DALILA ART.28GA0249 P. 73 GIACCA CHEF DONNA / WOMAN CHEF JACKET</p> 
<p>SIGGI HORECA MELANY ART.28SC0068 P. 215 SCAMICIATO DONNA / WOMAN PINAFORE</p> 	<p>SIGGI HORECA AMABEL ART.28GA0194 P. 77 GIACCA CHEF DONNA / WOMAN CHEF JACKET</p> 	<p>SIGGI HORECA DANTE ART.28GC0002 P. 27 GIACCA CHEF / CHEF JACKET</p> 
<p>SIGGI BEAUTY SERENITY ART.63SC0095 P. 253 SCAMICIATO DONNA / WOMAN PINAFORE</p> 	<p>SIGGI HORECA ANTONIO ART.28GA0030 P. 65 GIACCA CHEF / CHEF JACKET</p> 	<p>SIGGI HORECA DAVIN ART.28GA0255 P. 63 GIACCA CHEF / CHEF JACKET</p> 
<p>SIGGI BEAUTY TRISHA ART.63SC0089 P. 257 SCAMICIATO DONNA / WOMAN PINAFORE</p> 	<p>SIGGI HORECA ARTUR ART.28GA0029 P. 57 GIACCA CHEF / CHEF JACKET</p> 	<p>SIGGI HORECA EMMA ART.28GA0036 P. 77 GIACCA CHEF DONNA / WOMAN CHEF JACKET</p> 
<p>SIGGI BEAUTY WOOPY ART.63SC0086 P. 251 SCAMICIATO DONNA / WOMAN PINAFORE</p> 	<p>SIGGI HORECA ASTRID ART.28GA0287 P. 69 GIACCA CHEF DONNA / WOMAN CHEF JACKET</p> 	<p>SIGGI HORECA EROS ART.28GC0004 P. 31 GIACCA CHEF / CHEF JACKET</p> 
<p>GIACCHE CHEF <i>chef jackets</i></p>		
<p>SIGGI HORECA ACHILLE ART.28GA0290 P. 33 GIACCA CHEF / CHEF JACKET</p> 	<p>SIGGI HORECA BEATRICE ART.28GC0005 P. 67 GIACCA CHEF DONNA / WOMAN CHEF JACKET</p> 	<p>SIGGI HORECA FEDRO ART.28GC0006 P. 61 GIACCA CHEF / CHEF JACKET</p> 
<p>SIGGI HORECA ADAM ART.28GA0206 P. 53 GIACCA CHEF / CHEF JACKET</p> 	<p>SIGGI HORECA BEN ART.28GA0252 P. 43 GIACCA CHEF / CHEF JACKET</p> 	<p>SIGGI HORECA FLAVIO ART.28GA0027/00 P. 59 GIACCA CHEF / CHEF JACKET</p> 
<p>SIGGI HORECA CARUSO ART.28GA0177 P. 57 GIACCA CHEF / CHEF JACKET</p> 	<p>SIGGI HORECA FLOYD ART.28GA0251 P. 39 GIACCA CHEF / CHEF JACKET</p> 	<p>SIGGI HORECA FLOYD ART.28GA0251 P. 39 GIACCA CHEF / CHEF JACKET</p> 



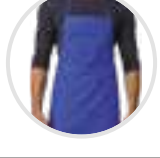



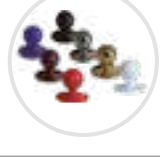









<p>SIGGI HORECA GABRIEL ART.28GA0209 P. 47 GIACCA CHEF / CHEF JACKET</p> 	<p>SIGGI HORECA RICHARD ART.28GA0284 P. 41 GIACCA CHEF / CHEF JACKET</p> 	<p>SIGGI HORECA MARION ART.28GT0089 P. 125 GILET DONNA / WOMAN VEST</p> 
<p>STEP ONE / HORECA GIACCA CHEF UNISEX ART.68SE0314 P. 317 GIACCA CHEF UNISEX / UNISEX CHEF JACKET</p> 	<p>SIGGI HORECA SEBASTIAN ART.28GA0208 P. 49 GIACCA CHEF / CHEF JACKET</p> 	<p>SIGGI HORECA MIRELLA ART.28GT0012 P. 125 GILET DONNA / WOMAN VEST</p> 
<p>SIGGI HORECA GIACOMO ART.28GA0202 P. 55 GIACCA CHEF / CHEF JACKET</p> 	<p>SIGGI HORECA STEWART ART.28GA0176 P. 53 GIACCA CHEF / CHEF JACKET</p> 	<p>SIGGI HORECA STEFANO ART.28GT0010 P. 125 GILET UOMO / MEN VEST</p> 
<p>SIGGI HORECA KIRK ART.28GA0253 P. 43 GIACCA CHEF / CHEF JACKET</p> 	<p>SIGGI HORECA THOMAS ART.28GA0205 P. 51 GIACCA CHEF / CHEF JACKET</p> 	<p>CAMICIE shirts</p>
<p>SIGGI HORECA LANNY ART.28GA0254 P. 41 GIACCA CHEF / CHEF JACKET</p> 	<p>SIGGI HORECA TRINITY ART.28GA0243 P. 25 GIACCA CHEF / CHEF JACKET</p> 	<p>SIGGI HORECA BARBARA ART.28CM0165 P. 123 CAMICIA DONNA / WOMAN BLOUSE</p> 
<p>SIGGI HORECA MARCO ART.28GA0027/01 P. 59 GIACCA CHEF / CHEF JACKET</p> 	<p>SIGGI HORECA VICTOR ART.28GA0218 P. 45 GIACCA CHEF / CHEF JACKET</p> 	<p>STEP ONE / HORECA CAMICIA DONNA ART.68SE0312 P. 321 CAMICIA DONNA / WOMAN BLOUSE</p> 
<p>SIGGI HORECA MARLON ART.28GA0286 P. 35 GIACCA CHEF / CHEF JACKET</p> 	<p>SIGGI HORECA XANDER ART.28GA0283 P. 37 GIACCA CHEF / CHEF JACKET</p> 	<p>STEP ONE / HORECA CAMICIA UOMO ART.68SE0311 P. 321 CAMICIA UOMO / MAN SHIRT</p> 
<p>SIGGI HORECA MINA ART.28GA0215 P. 71 GIACCA CHEF DONNA / WOMAN CHEF JACKET</p> 	<p>GIACCHE E GILET jackets and vests</p>	<p>SIGGI HORECA EVAN ART.28CM0275 P. 113 CAMICIA UOMO / MAN SHIRT</p> 
<p>SIGGI HORECA NATHAN ART.28GC0011 P. 29 GIACCA CHEF / CHEF JACKET</p> 	<p>SIGGI HORECA ALEXA ART.28GA0185 P. 111 GIACCA DONNA / WOMAN JACKET</p> 	<p>SIGGI HORECA JAMES ART.28CM0256 P. 117 CAMICIA UOMO / MAN SHIRT</p> 
<p>SIGGI HORECA NICK ART.28GA0221 P. 65 GIACCA CHEF / CHEF JACKET</p> 	<p>SIGGI HORECA DYLAN ART.28GA0184 P. 109 GIACCA UOMO / MAN JACKET</p> 	<p>SIGGI HORECA LISA ART.28CM0164 P. 119 CAMICIA DONNA / WOMAN BLOUSE</p> 

<p>SIGGI HORECA MARIA ART.28CM0162 P. 123 CAMICIA DONNA / WOMAN BLOUSE</p> 	<p>SIGGI HORECA UNDERWEAR ART.19MA0251 P. 184 T-SHIRT ESTIVA / SUMMER T-SHIRT</p> 	<p>SIGGI HORECA BARRY ART.28PA0897 P. 109 PANTALONI UOMO / MAN TROUSERS</p> 
<p>SIGGI HORECA MARTA ART.28CM0163 P. 123 CAMICIA DONNA / WOMAN BLOUSE</p> 	<p>SIGGI HORECA UNDERWEAR ART.19MA0249 P. 184 T-SHIRT INVERNALE / WINTER T-SHIRT</p> 	<p>SIGGI HORECA CLEM ART.28PA1118 P. 95 PANTALONE CHEF / CHEF TROUSERS</p> 
<p>SIGGI HORECA MASSIMO ART.28CM0161 P. 121 CAMICIA UOMO / MAN SHIRT</p> 	<p>SIGGI HORECA UNDERWEAR ART.19MA0250 P. 185 T-SHIRT INVERNALE ML / WINTER LS T-SHIRT</p> 	<p>DR.BLUE CRUZ ART.04PA1393 P. 303 PANTALONI UNISEX / UNISEX TROUSERS</p> 
<p>SIGGI HORECA RUBINA ART.28CM0281 P. 115 CAMICIA UOMO / MAN SHIRT</p> 	<p>SIGGI HORECA UNDERWEAR ART.19CZ0063 P. 185 CALZAMAGLIA / WINTER TIGHTS</p> 	<p>SIGGI HORECA DENZEL ART.28PA0881 P. 95 PANTALONI CHEF / CHEF TROUSERS</p> 
<p>MAGLIERIA E UNDERWEAR tshirts and nderwear</p>	<p>SIGGI HORECA UNDERWEAR ART.19CZ0001 P. 185 CALZA ESTIVA / SUMMER SOCKS</p> 	<p>SIGGI HORECA DERBY ART.09PA0868 P. 97 PANTALONI UNISEX / UNISEX TROUSERS</p> 
<p>DR.BLUE CLOE ART.04MG0582 P. 311 CARDIGAN DONNA / WOMAN CARDIGAN</p> 	<p>SIGGI HORECA UNDERWEAR ART.19CZ0002 P. 185 CALZA INVERNALE / WINTER SOCKS</p> 	<p>SIGGI HORECA EDOARDO ART.28PA0206 P. 127 PANTALONI UOMO / MAN TROUSERS</p> 
<p>SIGGI HORECA ISCHIA ART.20MA0004 P. 181 T-SHIRT</p> 	<p>PANTALONI trousers</p>	<p>SIGGI BEAUTY GEREMY ART.63PA0986 P. 263 PANTALONI UOMO / MAN TROUSERS</p> 
<p>SIGGI HORECA PARIS ART.20MA0003 P. 181 T-SHIRT</p> 	<p>SIGGI HORECA ALISSA ART.28PA0898 P. 111 PANTALONI DONNA / WOMAN TROUSERS</p> 	<p>SIGGI BEAUTY HAPPY ART.63PA0995 P. 261 PANTALONI DONNA / WOMAN TROUSERS</p> 
<p>SIGGI HORECA SUMMER ART.20MA0253 P. 183 POLO ML / LS POLO</p> 	<p>DR.BLUE ALYSON ART.04PA0905 P. 309 PANTALONI DONNA / WOMAN TROUSERS</p> 	<p>DR.BLUE HOPE ART.04PA0828 P. 311 PANTALONI DONNA / WOMAN TROUSERS</p> 
<p>SIGGI HORECA SUMMER ART.20MA0001 P. 183 POLO MC / SS POLO</p> 	<p>SIGGI HORECA AUSTIN ART.28PA0928 P. 95 PANTALONI CHEF / CHEF TROUSERS</p> 	<p>SIGGI HORECA JOSH ART.28PA0879 P. 93 PANTALONI CHEF / CHEF TROUSERS</p> 

<p>SIGGI HORECA JOSH PRIME ART.28PA0879/00-0991 P. 91 PANTALONI CHEF / CHEF TROUSERS</p> 	<p>SIGGI HORECA PATRIZIA ART.18PA1160 P. 129 PANTALONI DONNA / WOMAN TROUSERS</p> 	<p>GONNE <i>skirts</i></p>	
<p>DR. BLUE JUDY ART.04PA0909 P. 311 PANTALONI DONNA / WOMAN TROUSERS</p> 	<p>DR. BLUE SKY ART.04PA0379 P. 309 PANTALONI DONNA / WOMAN TROUSERS</p> 		<p>STEP ONE / HORECA GONNA ART.68SEO476 P. 321 GONNA / SKIRT</p> 
<p>SIGGI BEAUTY KAYLA ART.63PA1400 P. 259 PANTALONI DONNA / WOMAN TROUSERS</p> 	<p>DR. BLUE STAN ART.04PA1119 P. 305 PANTALONI UNISEX / UNISEX TROUSERS</p> 		<p>SIGGI HORECA PAMELA ART.18GO0055 P. 129 GONNA / SKIRT</p> 
<p>SIGGI HORECA MILANO ART.17PA0047 P. 97 PANTALONI UNISEX / UNISEX TROUSERS</p> 	<p>DR. BLUE STAR ART.04PA0441 P. 301 PANTALONI UNISEX / UNISEX TROUSERS</p> 		<p>SIGGI HORECA STELLA ART.28GO0052 P. 111 GONNA / SKIRT</p> 
<p>STEP ONE / HORECA PANTALONI CHEF UNISEX ART.68SEO315 P. 319 PANTALONI CHEF UNISEX / UNISEX CHEF TROUSERS</p> 	<p>SIGGI BEAUTY STEFANY ART.63PA0983 P. 261 PANTALONI DONNA / WOMAN TROUSERS</p> 	<p>GREMBIULI <i>aprons</i></p>	
<p>STEP ONE / HORECA PANTALONI CHEF UNISEX ART.68SEO473 P. 319 PANTALONI CHEF UNISEX / UNISEX CHEF TROUSERS</p> 	<p>DR. BLUE SUN ART.04PA0369 P. 307 PANTALONI DONNA / WOMAN TROUSERS</p> 		<p>SIGGI HORECA ANCONA ART.28PZO014 P. 161 GREMBIULE / APRON</p> 
<p>STEP ONE / HORECA PANTALONI DONNA ART.68SEO475 P. 321 PANTALONI DONNA / LADIES TROUSERS</p> 	<p>SIGGI HORECA SUSANNE ART.28PA0788 P. 127 PANTALONI DONNA / WOMAN TROUSERS</p> 	<p>SIGGI HORECA AOSTA ART.28PZO006 P. 87 GREMBIULE / APRON</p> 	
<p>STEP ONE / MEDICALE PANTALONI UNISEX ART.01PA0210 P. 329 PANTALONI UNISEX / UNISEX TROUSERS</p> 	<p>DR. BLUE TAMARA ART.04PA0997 P. 307 PANTALONI DONNA / WOMAN TROUSERS</p> 	<p>SIGGI HORECA ASH ART.28PZO453 P. 141 - 143 - 145 - 147 GREMBIULE / APRON</p> 	
<p>STEP ONE / HORECA PANTALONI UOMO ART.68SEO474 P. 321 PANTALONI UOMO / MAN TROUSERS</p> 	<p>SIGGI HORECA TIZIANO ART.17PA0048 P. 97 PANTALONI UOMO / MAN TROUSERS</p> 	<p>SIGGI HORECA AURA ART.28PZO385 P. 165 GREMBIULE / APRON</p> 	
<p>SIGGI HORECA PAOLA ART.28PA0054 P. 127 PANTALONI DONNA / WOMAN TROUSERS</p> 	<p>SIGGI HORECA TRINITY ART.28PA1114 P. 25 - 91 PANTALONI CHEF / CHEF TROUSERS</p> 	<p>SIGGI HORECA AURORA ART.28PZO345 P. 163 GREMBIULE / APRON</p> 	

<p>SIGGI HORECA BARI ART.28PZO012 P. 171 GREMBIULE / APRON</p> 	<p>SIGGI HORECA ELIA ART.28PZO387 P. 139 GREMBIULE / APRON</p> 	<p>SIGGI HORECA LYNN ART.28PZO462 P. 167 GREMBIULE / APRON</p> 
<p>SIGGI HORECA BOBBY ART.28PZO451 P. 141 - 143 - 145 - 147 GREMBIULE / APRON</p> 	<p>SIGGI HORECA ELWOOD ART.28PZO321 P. 159 GREMBIULE / APRON</p> 	<p>SIGGI HORECA MAICA ART.28PZO383 P. 165 GREMBIULE / APRON</p> 
<p>SIGGI HORECA BOLOGNA ART.28PZO010 P. 173 GREMBIULE / APRON</p> 	<p>SIGGI HORECA FRANKIE ART.28PZO458 P. 151 GREMBIULE / APRON</p> 	<p>SIGGI BEAUTY MALIKA ART.63PZO339 P. 257 GREMBIULE / APRON</p> 
<p>SIGGI HORECA BYRON ART.28PZO409 P. 175 GREMBIULE / APRON</p> 	<p>SIGGI HORECA GREMBIULE CERATO ART.12PZO057 P. 89 GREMBIULE / APRON</p> 	<p>SIGGI HORECA MAYA ART.28PZO382 P. 155 GREMBIULE / APRON</p> 
<p>SIGGI HORECA CIRO ART.28PZO399 P. 87 - 177 GREMBIULE / APRON</p> 	<p>SIGGI HORECA GREMBIULE CHEF ART.28PZO375 P. 85 GREMBIULE / APRON</p> 	<p>SIGGI HORECA MICHELA ART.28PZO189 P. 163 GREMBIULE / APRON</p> 
<p>SIGGI HORECA COMO ART.28PZO016 P. 161 GREMBIULE / APRON</p> 	<p>STEP ONE / HORECA GREMBIULE CON PETTORINA ART.68SEO316 P. 319 GREMBIULE CHEF CON PETTORINA / BIB APRON</p> 	<p>SIGGI HORECA MIRIA ART.28PZO392 P. 153 GREMBIULE / APRON</p> 
<p>SIGGI HORECA DEVON ART.28PZO460 P. 151 GREMBIULE / APRON</p> 	<p>STEP ONE / HORECA GREMBIULE SENZA PETTORINA ART.68SEO330 P. 319 GREMBIULE CHEF / APRON</p> 	<p>SIGGI HORECA NADIA ART.28PZO233 P. 169 GREMBIULE / APRON</p> 
<p>SIGGI HORECA DIEGO ART.28PZO397 P. 169 GREMBIULE / APRON</p> 	<p>SIGGI HORECA JAMEY ART.28PZO308 P. 175 GREMBIULE / APRON</p> 	<p>SIGGI HORECA NAPOLI ART.28PZO013 P. 159 GREMBIULE / APRON</p> 
<p>SIGGI HORECA DUBLIN ART.20PZO434 P. 139 GREMBIULE / APRON</p> 	<p>SIGGI HORECA KIT ART.28PZO461 P. 149 GREMBIULE / APRON</p> 	<p>SIGGI HORECA NOÈ ART.28PZO379 P. 153 GREMBIULE / APRON</p> 
<p>SIGGI HORECA EDDIE ART.28PZO450 P. 141 - 143 - 145 - 147 GREMBIULE / APRON</p> 	<p>SIGGI HORECA LONDRA ART.28PZO343 P. 83 - 159 GREMBIULE / APRON</p> 	<p>SIGGI HORECA PALERMO ART.28PZO015 P. 161 GREMBIULE / APRON</p> 

<p>SIGGI HORECA RAMON ART.28PZO381 P.155 GREMBIULE / APRON</p> 	<p>ACCESSORI <i>accessories</i></p>	<p>SIGGI HORECA GINNY ART.28CV0017 P.135 CRAVATTINO UNISEX / UNISEX NECKTIE</p> 
<p>SIGGI HORECA RAOUL ART.28PZO393 P.157 GREMBIULE / APRON</p> 	<p>SIGGI HORECA ALICE ART.28CF0004 P.103 CUFFIA CON RETE / BONNET WITH NET</p> 	<p>SIGGI HORECA HELEN ART.28CF0005 P.103 CUFFIA SENZA RETE / BONNET WITHOUT NET</p> 
<p>SIGGI HORECA ROCCO ART.28PZO378 P.153 GREMBIULE / APRON</p> 	<p>SIGGI HORECA ALVIN ART.28CV0018 P.135 CRAVATTA / TIE</p> 	<p>SIGGI HORECA HOLLY ART.28BE0156 P.103 BERRETTO / CAP</p> 
<p>SIGGI HORECA ROMA ART.28PZO011 P.171 GREMBIULE / APRON</p> 	<p>STEP ONE / HORECA BERRETTO CHEF ART.68SE0310 P.322 BERRETTO CHEF / CHEF HAT</p> 	<p>SIGGI HORECA JACK ART.28BE0008 P.99 BERRETTO CHEF / CHEF CAP</p> 
<p>SIGGI HORECA SVEVA ART.28PZO398 P.169 GREMBIULE / APRON</p> 	<p>SIGGI HORECA BILL ART.28BE0006 P.103 BERRETTO / CAP</p> 	<p>SIGGI HORECA JERRY ART.28BE0015 P.101 BUSTINA SENZA RETE / CAP WITHOUT NET</p> 
<p>SIGGI HORECA TORINO ART.28PZO004 P.89 GREMBIULE / APRON</p> 	<p>SIGGI HORECA BRAD ART.28BE0005 P.101 BERRETTO / CAP</p> 	<p>SIGGI HORECA JODY ART.28BE0204 P.131 BERRETTO / CAP</p> 
<p>SIGGI HORECA TRENTO ART.28PZO003 P.79 - 81 GREMBIULE / APRON</p> 	<p>SIGGI HORECA DEAN ART.28BE0149 P.99 BERRETTO CHEF / CHEF CAP</p> 	<p>SIGGI HORECA JOE ART.28BE0013 P.101 BERRETTO / CAP</p> 
<p>SIGGI HORECA TREVISO ART.28SE0255 P.177 GREMBIULE / APRON</p> 	<p>SIGGI HORECA ERIC ART.28BE0176 P.105 BANDANA UNISEX / UNISEX BANDANA</p> 	<p>SIGGI HORECA KYLE ART.28BE0205 P.141 BERRETTO / CAP</p> 
<p>SIGGI HORECA TRIESTE ART.28PZO009 P.171 GREMBIULE / APRON</p> 	<p>STEP ONE / HORECA FAZZOLETTO CHEF ART.68SE0313 P.322 FAZZOLETTO CHEF / HANDKERCHIEF</p> 	<p>SIGGI HORECA LINK ART.28SE0183 P.99 BOTTONI / BUTTONS</p> 
	<p>SIGGI HORECA GEORGE ART.28CV0001 P.133 PAPILLON / BOW TIE</p> 	<p>SIGGI HORECA LIZ ART.28BE0022 P.105 BANDANA UNISEX / UNISEX BANDANA</p> 

<p>SIGGI HORECA MARTIN ART.28BE0017 P.105 BANDANA UNISEX / UNISEX BANDANA</p> 	<p>SIGGI HORECA GREMBIULE MASTERCHEF ART.26PZO363 P.21 GREMBIULE / APRON</p> 
<p>DR. BLUE MIRRIAL ART.04SE0059 P.313 BANDANA UNISEX / UNISEX BANDANA</p> 	<p>SIGGI HORECA GUANTONE MASTERCHEF ART.26GN0002 P.21 GUANTONE / OVEN MIT</p> 
<p>SIGGI HORECA TED ART.28BE0012 P.103 BERRETTO / CAP</p> 	<p>SIGGI HORECA PANTALONI MASTERCHEF ART.26PA0955 P.19 PANTALONI CHEF / CHEF TROUSERS</p> 
<p>SIGGI HORECA TOM ART.28BE0014 P.101 BUSTINA CON RETE / CAP WITH NET</p> 	<p>SIGGI HORECA TOVAGLIETTA MASTERCHEF ART.26TO0039 P.21 TOVAGLIETTA / PLACEMAT</p> 
<p>STEP ONE / HORECA TORCIONE ART.68SE0317 P.322 TORCIONE / DISHRAG</p> 	<p>MASCHERINE <i>masks</i></p>
<p>MASTERCHEF</p>	<p>BSM - BARRIER SYSTEM MASK ART.25SE0512 P.333 MASCHERINE DA ADULTO / ADULT MASKS</p> 
<p>SIGGI HORECA CAPPELLO MASTERCHEF ART.26BE0160 P.19 CAPPELLO CHEF / CHEF HAT</p> 	<p>BSM - BARRIER SYSTEM MASK JUNIOR ART.25SE0513 P.333 MASCHERINE DA BAMBINO / JUNIOR MARKS</p> 
<p>SIGGI HORECA FAZZOLETTO MASTERCHEF ART.26SE0212 P.19 FAZZOLETTO / HANDKERCHIEF</p> 	<p>MONO MASK JUNIOR ART.25SE0518 P.335 MASCHERINE DA BAMBINO / JUNIOR MARKS</p> 
<p>SIGGI HORECA GIACCA MASTERCHEF ART.26GA0197 P.19 GIACCA CHEF / CHEF JACKET</p> 	
<p>SIGGI HORECA GREMBIULE MASTERCHEF ART.26PZO492 P.17 GREMBIULE / APRON</p> 	







www.siggigroup.it



www.facebook.com/siggigroup



@ siggigroup



www.youtube.com/siggigroup



@ siggigroup



www.linkedin.com/company/siggi-group-spa

Le immagini incluse in questo catalogo sono copyright di Siggi Group Spa e non possono essere usate liberamente. Saremo lieti di fornire copia su richiesta, se destinata alla commercializzazione dei prodotti. Le fotografie sono a scopo dimostrativo dei prodotti. Le informazioni contenute nel presente catalogo sono suscettibili di variazioni, anche senza preavviso, in funzione delle esigenze di carattere operativo e di produzione Per conoscere i dati più aggiornati contattare direttamente Siggi Group Spa.

The pictures included in this catalogue are copyright of Siggi Group Spa and cannot be use for free. Upon request we would be glad to provide some copies. Pictures are far demonstrating purposes of products. The information inside this catalogue are subject to change without notice, because of production and operative reasons. To know the latest information contact Siggi Group Spa customer care.



Siggi Group S.P.A.
Via Vicenza, 23, 36030
San Vito di Leguzzano VI
T. +39 0445 69 55 00
info@siggigroup.it
siggigroup.it



Sfoglia online
Browse online

